

1933 - 2008 75 YEARS OF PASSION

Campagnolo®

2008  PARTS AND TOOLS CATALOGUE

Campagnolo®

SPARE PARTS
and TOOLS
catalogue

8
0
0
2

Campy
bike
.com

SERIE STERZO • HEADSET • STEUERSATZ • JEU DE DIRECTION

Record™ - Record™ Threadless™ 1" - 1-1/8"	1
Record™ Hiddenset™ 1-1/8" - 1-1/8" TTC™	2
Chorus™ Threadless™	1
Chorus™ Hiddenset™ 1-1/8" - 1-1/8" TTC™ - Centaur™ Hiddenset™ 1-1/8"	3

REGGISSELLA • SEAT POST • SATTELSTÜTZE • TIGE DE SELLE

Record™ Carbon - Chorus™ Carbon - Centaur™	4
--	---

MOVIMENTO CENTRALE • BOTTOM BRACKET • INNENLAGER • JEU DE PEDALIER

Record™ Pista™	5
Centaur™	6
Veloce™	7

GUARNITURA • CRANKSET • KETTENRADGARNITUR • PEDALIER

Record™ ULTRA-TORQUE™ Carbon 10s	8
Record™ ULTRA-TORQUE™ CT™ Carbon 10s	9
Record™ Pista™	10
Chorus™ ULTRA-TORQUE™ Carbon 10s	11
Chorus™ ULTRA-TORQUE™ CT™ Carbon 10s	12
Centaur™ ULTRA-TORQUE™ Carbon 10s	13
Centaur™ ULTRA-TORQUE™ CT™ Carbon 10s	14
Centaur™ ULTRA-TORQUE™ 10s	15
Centaur™ ULTRA-TORQUE™ CT™ 10s	16
Veloce™ ULTRA-TORQUE™ 10s - Veloce™ INFINITE™ ULTRA-TORQUE™ 10s	17
Veloce™ ULTRA-TORQUE™ CT™ 10s - Veloce™ INFINITE™ ULTRA-TORQUE™ CT™ 10s	18
Mirage™ ULTRA-TORQUE™ 10s	19
Mirage™ ULTRA-TORQUE™ CT™ 10s	20
Xenon™ CT™ 10s	21
Comp Triple™ 10s	22
Race Triple™ 10s	23
Champ Triple™ 9s	24
Time Trial™ chainrings	25

CAMBIO • REAR DERAILEUR • SCHALTUNG • DERAILLEUR ARRIERE

Record™ 10s	26
Chorus™ 10s	27
Centaur™ 10s	28
Veloce™ 10s - Veloce™ INFINITE™ 10s	29
Mirage™ 10s	30
Xenon™ 10s	31
Comp Triple™ 10s	32
Race Triple™ 10s	33
Champ Triple™ 9s	34

DERAGLIATORE • FRONT DERAILEUR • UMWERFER • DERAILLEUR AVANT

Record™ QS™ 10s	35
Chorus™ QS™ 10s	36
Centaur™ QS™ 10s	37
Veloce™ QS™ 10s - Veloce™ QS™ INFINITE™ 10s	38
Mirage™ QS™ 10s	39
Xenon™ QS™ CT™ 10s	40
Comp Triple™ 10s	41
Race Triple™ 10s	42
Champ Triple™ 9s	43

ERGOPOWER™ CONTROL LEVERS

Record™ QS™ 10s	44
Chorus™ QS™ 10s	45
Centaur™ QS™ ESCAPE™ 10s	46
Veloce™ QS™ ESCAPE™ 10s	47
Mirage™ QS™ ESCAPE™ 10s	48
Xenon™ QS™ ESCAPE™ 10s	49
Ergopower™ control levers / rear derailleurs cross compatibility	50

ERGOPOWER™ FLAT-BAR CONTROL LEVERS

Chorus™ FB 10s	53
Veloce™ FB 10s	54
Veloce™ FB 10s for Linear Pull Cantilever brakes	55
Mirage™ FB 10s	56
Mirage™ FB 10s for Linear Pull Cantilever brakes	57

FRENI • BRAKES • BREMSSEN • FREINS

Record-D™ SKELETON™	58
Chorus-D™ SKELETON™	59
Centaur-D™ SKELETON™	60
Centaur™	61
Veloce-D™ SKELETON™ - Veloce-D™ INFINITE™ SKELETON™	62
Veloce™	63
Veloce™ Linear Pull Cantilever	64
Mirage™ Black	65
Mirage™ Black Linear Pull Cantilever	66

BAR-END

Time Trial™ Bar-End	67
---------------------------	----

COMANDI FRENO • BRAKE LEVERS • BREMSHEBEL • POIGNEES DE FREINS

Record™ Carbon	68
----------------------	----

BLOCCAGGI • QUICK RELEASES • SCHNELLSPANNER • BLOCAGES

Complete quick-releases and spares	69
--	----

MOZZI • HUBS • NABEN • MOYEUX

Record™ front hub	70
Record™ rear hub	71
Centaur™ / Veloce™ front and rear hub	72
Mirage™ front and rear hub	73
Record™ Pista™ front hub	74
Record™ Pista™ rear hub	75

GHIERE • LOCKRINGS • VERSCHLUSSRING • ECROUS

Complete range	76
--------------------------	----

PIGNONI • SPROCKETS • RITZEL • CASSETTES

Record™ UD™ 10s	77
Record™ UD™ 10s Titanium	78
Chorus™ UD™ 10s	79
Centaur™ UD™ 10s	80
Veloce™ UD™ 10s	81
Veloce™ UD™ 9s (Mirage™ compatible)	82

PEDALI • PEDALS • PEDALE • PEDALES

Record™ Pro-Fit PLUS™	83
Chorus™ Pro-Fit PLUS™	83
Other spares	84

CAVI E GUAINE • CABLES AND CASINGS • KABEL UND HÜLLEN • CABLES ET GAINES

Complete sets	86
Single parts	87

ERGOBRAIN™

Parts	88
-----------------	----

VARI • VARIOUS • VERSCHIEDENES • DIVERSES

Ergopower™ control levers blocks / 8s adapter kit for 9/10s / HD-Link™ / Wheel bag	89
Original spare parts	90

LOW-PROFILE WHEEL - Hyperon™ Ultra™ clincher	92
LOW-PROFILE WHEEL - Hyperon™ Ultra™ tubular	93
LOW-PROFILE WHEEL - Neutron™ clincher	94
LOW-PROFILE WHEEL - Neutron™ Ultra™ clincher	95
MEDIUM-PROFILE WHEEL - Shamal™ Ultra™ clincher	96
MEDIUM-PROFILE WHEEL - Shamal™ Ultra™ tubular	97
MEDIUM-PROFILE WHEEL - Eurus™ clincher	98
MEDIUM-PROFILE WHEEL - Eurus™ tubular	99
MEDIUM-PROFILE WHEEL - Zonda™ clincher	100
MEDIUM-PROFILE WHEEL - Scirocco™ clincher	101
MEDIUM-PROFILE WHEEL - Vento™ clincher	102
MEDIUM-PROFILE WHEEL - Khamsin™ clincher	103
HIGH-PROFILE WHEEL - Bora™ Ultra™ tubular	104
HIGH-PROFILE WHEEL - Pista™ tubular	105
Bora™ Ultra™ / Hyperon™ Ultra™ tubular / Hyperon™ Ultra™ clincher front hub	106
Bora™ Ultra™ / Hyperon™ Ultra™ tubular / Hyperon™ Ultra™ clincher rear hub	107
Eurus™ / Zonda™ / Shamal™ Ultra™ front hub	108
Eurus™ / Zonda™ / Shamal™ Ultra™ rear hub	109
Neutron™ / Neutron™ Ultra™ front hub	110
Neutron™ / Neutron™ Ultra™ rear hub	111
Ghibli™ Road rear	112
Ghibli™ Track front and rear	113
Scirocco™ front and rear hub	114
Vento™ / Khamsin™ front and rear hub	115
Pista™ front hub	116
Pista™ rear hub	117

UTENSILI • TOOLS • WERKZEUGE • OUTILS

Recommended tools	118
Headset	119
Bottom bracket	124
Frame preparation	128
Cranks / chainrings	130
Hubs & wheels	132
Sprockets / chains	135

CAVATAPPI • CORKSCREWS • KORKENZIEHER • TIRE-BOUCHONS

BIG™	136
MIRO™	137

Glossary	138
Service Centers	139

RECORD™ HS7-RE

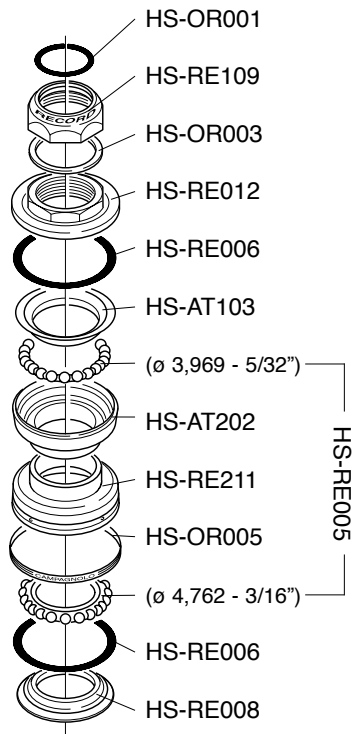

RECORD™ Threadless™ 1": HS00-RETH 1 1/8": HS00-RETHOS

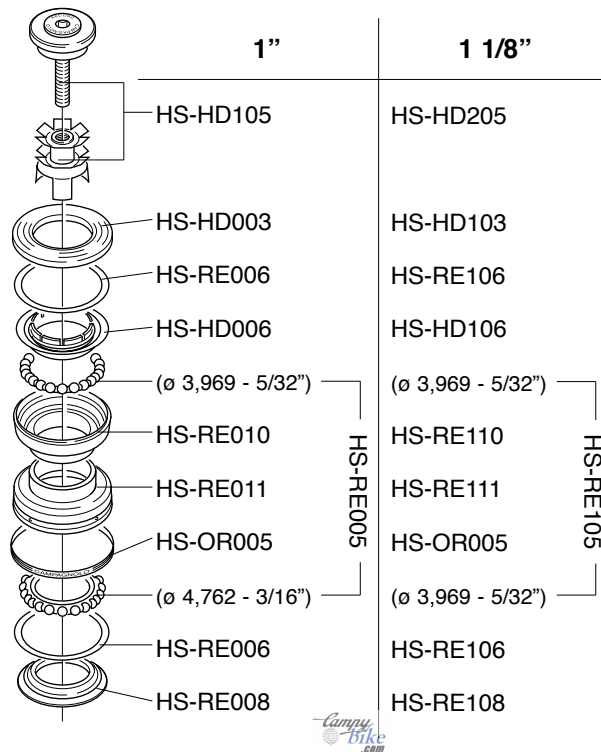

CHORUS™ Threadless™ HS00-CHTH

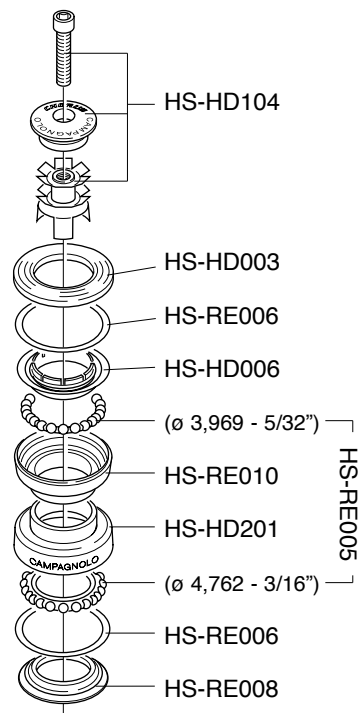

HEADSET

RECORD™
Hiddenset™
1 1/8": HS03-REHIOS

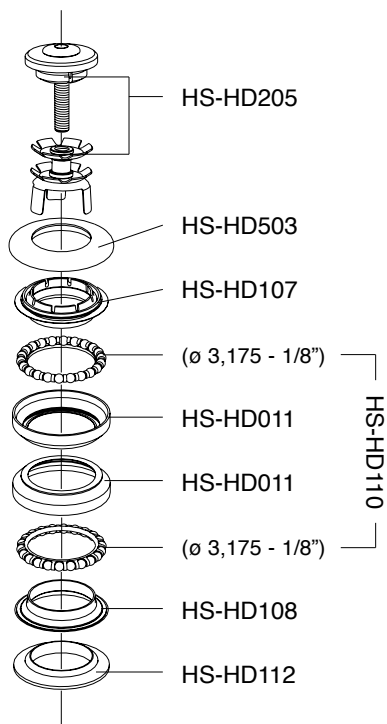

RECORD™
Hiddenset™ TTC™
1 1/8": HS03-REHIOST

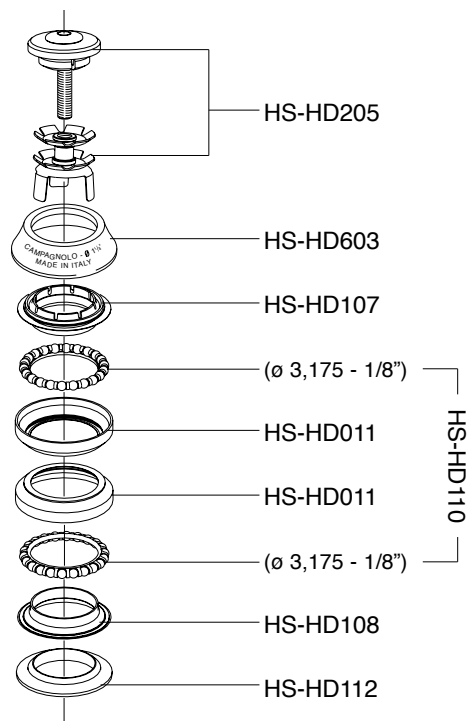

CHORUS™ Hiddenset™

1 1/8": HS03-CHHIOS

CENTAUR™ Hiddenset™

1 1/8": HS4-CEH8

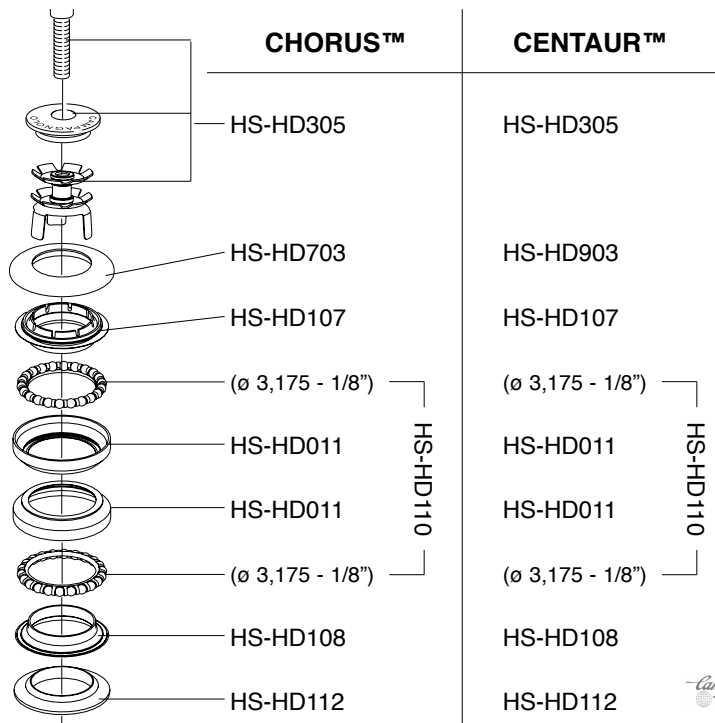

campus
bike
.com

CHORUS™ Hiddenset™

TTC™

1 1/8": HS03-CHHIOST

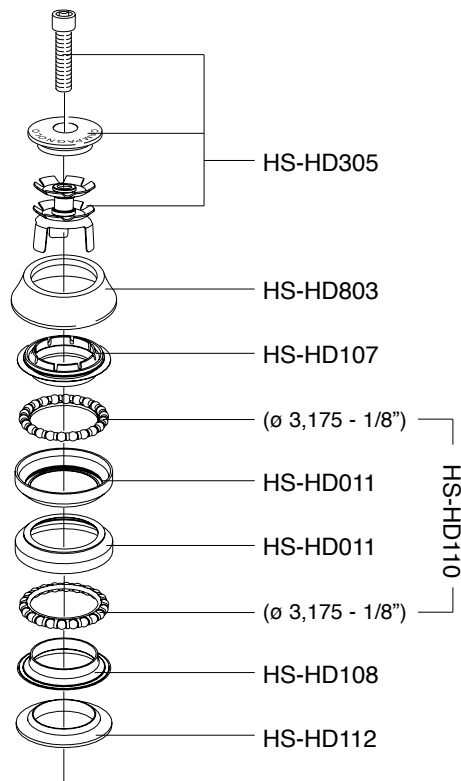

HEADSET

RECORD™
Carbon
SP4-RE27C
SP4-RE31CL
SP4-RE32CL

CHORUS™
Carbon
SP4-CH27C
SP4-CH31CL
SP4-CH32CL

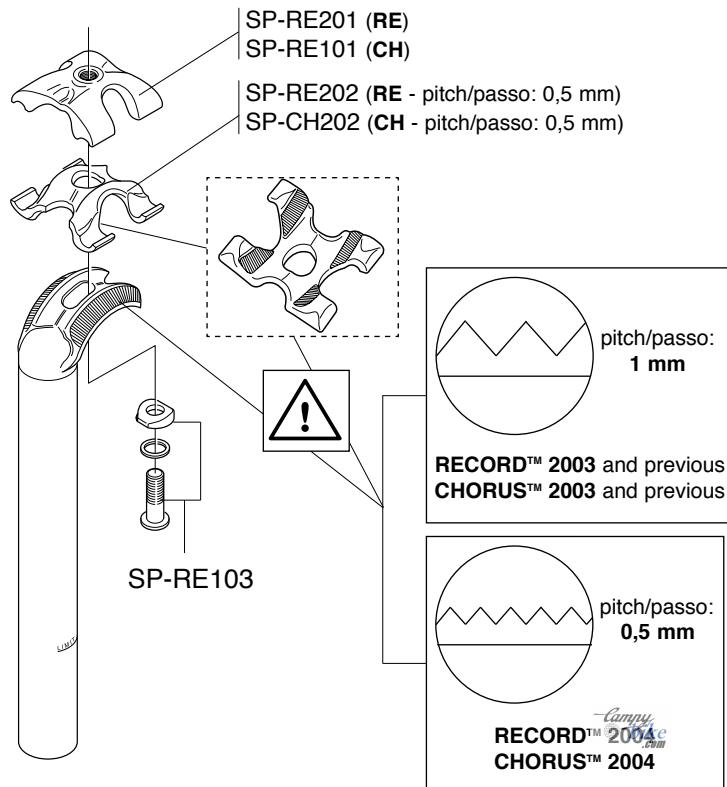

5-SP-RE104 (5 pcs.)
50-SP-RE104 (50 pcs.)

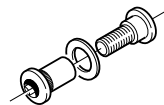

SP-RE106 (1 pc.)
5-SP-RE106 (5 pcs.)
 per tubi Ø 31,6 / 31,9 mm
 for tubes Ø 31,6 / 31,9 mm

SP-RE108 (1 pc.)
5-SP-RE108 (5 pcs.)
 per tubi Ø 34,9 / 35,2 mm
 for tubes Ø 34,9 / 35,2 mm

SP-RE107 (1 pc.)
5-SP-RE107 (5 pcs.)
 per tubi Ø 35,5 / 35,8 mm
 for tubes Ø 35,5 / 35,8 mm

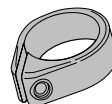

! WARNING!

With the 2004 product range the pitch of all the heads (5 - Fig. 1) on the RECORD™ and CHORUS™ seat post tubes and the relevant seat clamps (1 - Fig. 1) has been reduced from 1 mm to 0.5 mm. A seat clamp (1 - Fig. 1) with 0.5 mm pitch is not compatible with heads (5 - Fig. 1) with a 1-mm pitch and vice versa. NEVER use seat clamps and heads that are not compatible with one another; the seat clamp could slip causing you to lose control of your bicycle, resulting in an accident, personal injury or death.

! ATTENZIONE!

A partire dalla gamma 2004 è stato dimezzato il passo (da 1 mm a 0,5 mm) di tutte le teste (5 - Fig. 1) e delle relative staffe inferiori (1 - Fig. 1) dei reggisella RECORD™ e CHORUS™. Una staffa (1 - Fig. 1) con passo da 0,5 mm non è compatibile con le teste (5 - Fig. 1) con passo da 1 mm e viceversa. Non utilizzate MAI staffe e teste non compatibili tra loro; la staffa potrebbe slittare e potreste incorrere in incidenti, lesioni fisiche o morte.

RECORD™ PISTA™

111 mm

BB01-REPIIT

BB01-REIBC

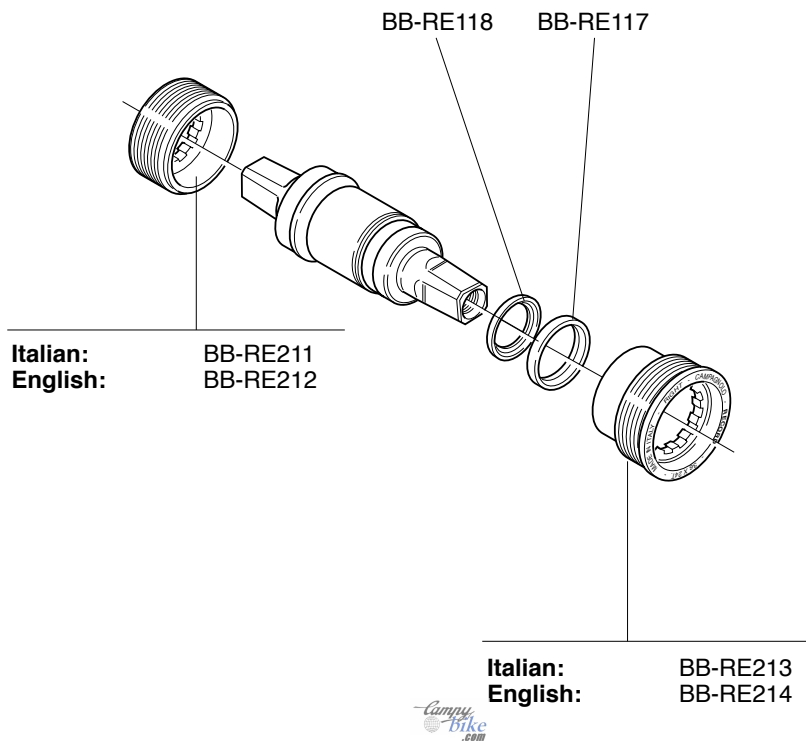

CENTAUR™

111 mm

BB5-CE1I

BB5-CE1G

115,5 mm

BB6-CE5I

BB6-VE5G

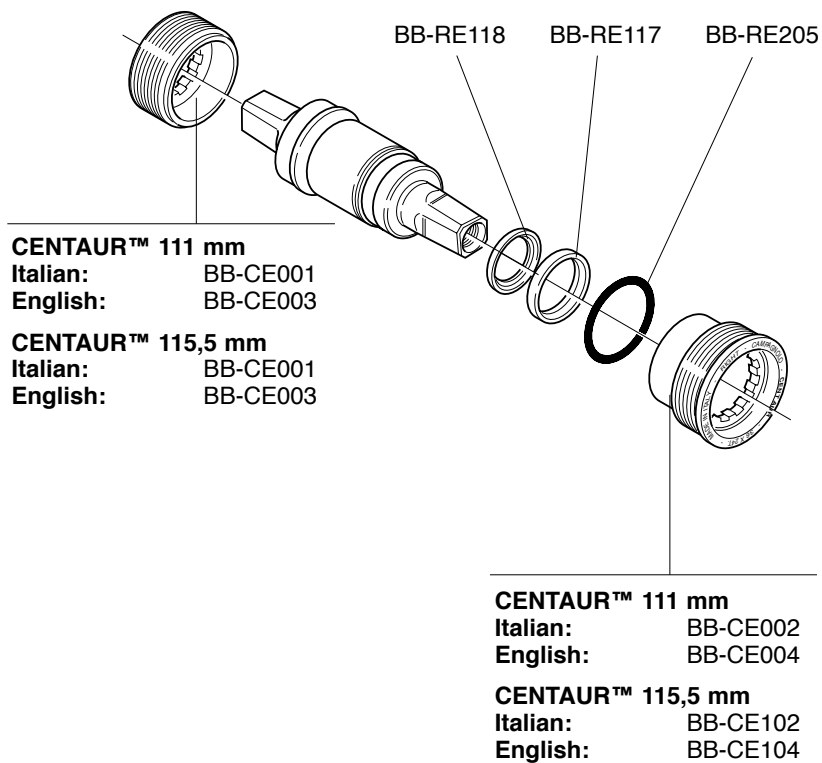

VELOCE™

111 mm

BB6-VL1I

BB6-VL1G

115,5 mm

BB6-VL5I

BB6-VL5G

ITALIAN:

BB-VL101 (VELOCE™)

ENGLISH:

BB-VL103 (VELOCE™)

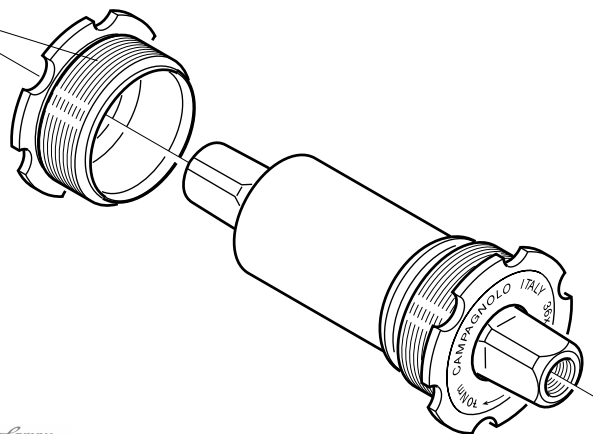

RECORD™ ULTRA-TORQUE™ Carbon 10s FC7-RE...C

A	170 mm	FC-RE160
	172,5 mm	FC-RE162
	175 mm	FC-RE164
	177,5 mm	FC-RE166
	180 mm	FC-RE168
B	170 mm	FC-RE161
	172,5 mm	FC-RE163
	175 mm	FC-RE165
	177,5 mm	FC-RE167
	180 mm	FC-RE169
C	Z39	FC-RE139
D	Z52 for 39	FC-RE752
	Z53 for 39	FC-RE553

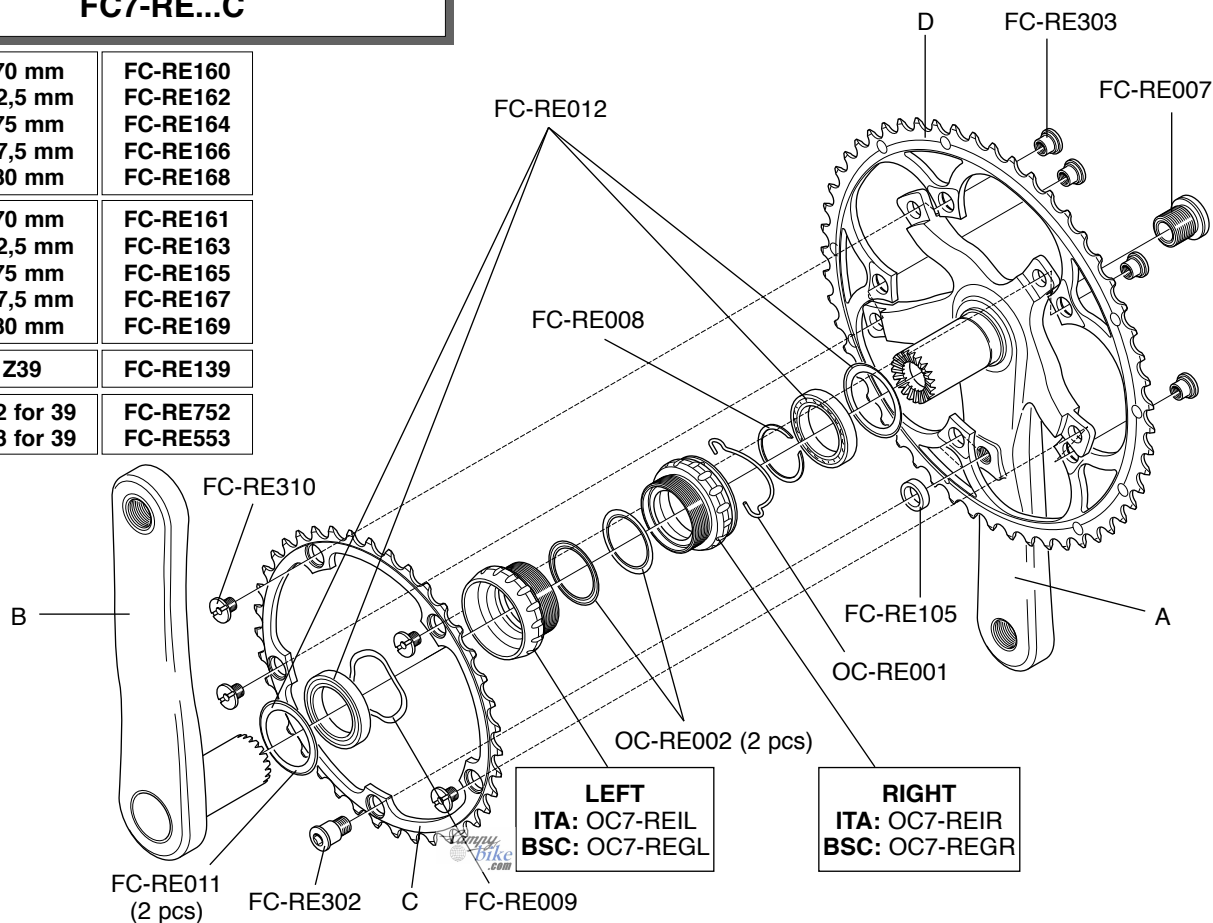

RECORD™ ULTRA-TORQUE™
CT™ Carbon 10s
FC7-RE...C

A	170 mm	FC-RE170
	172,5 mm	FC-RE172
	175 mm	FC-RE174
B	170 mm	FC-RE161
	172,5 mm	FC-RE163
	175 mm	FC-RE165
C	Z34	FC-RE034
	Z36	FC-RE036
D	Z48 for 34	FC-RE048
	Z50 for 34	FC-RE250
	Z50 for 36	FC-RE350

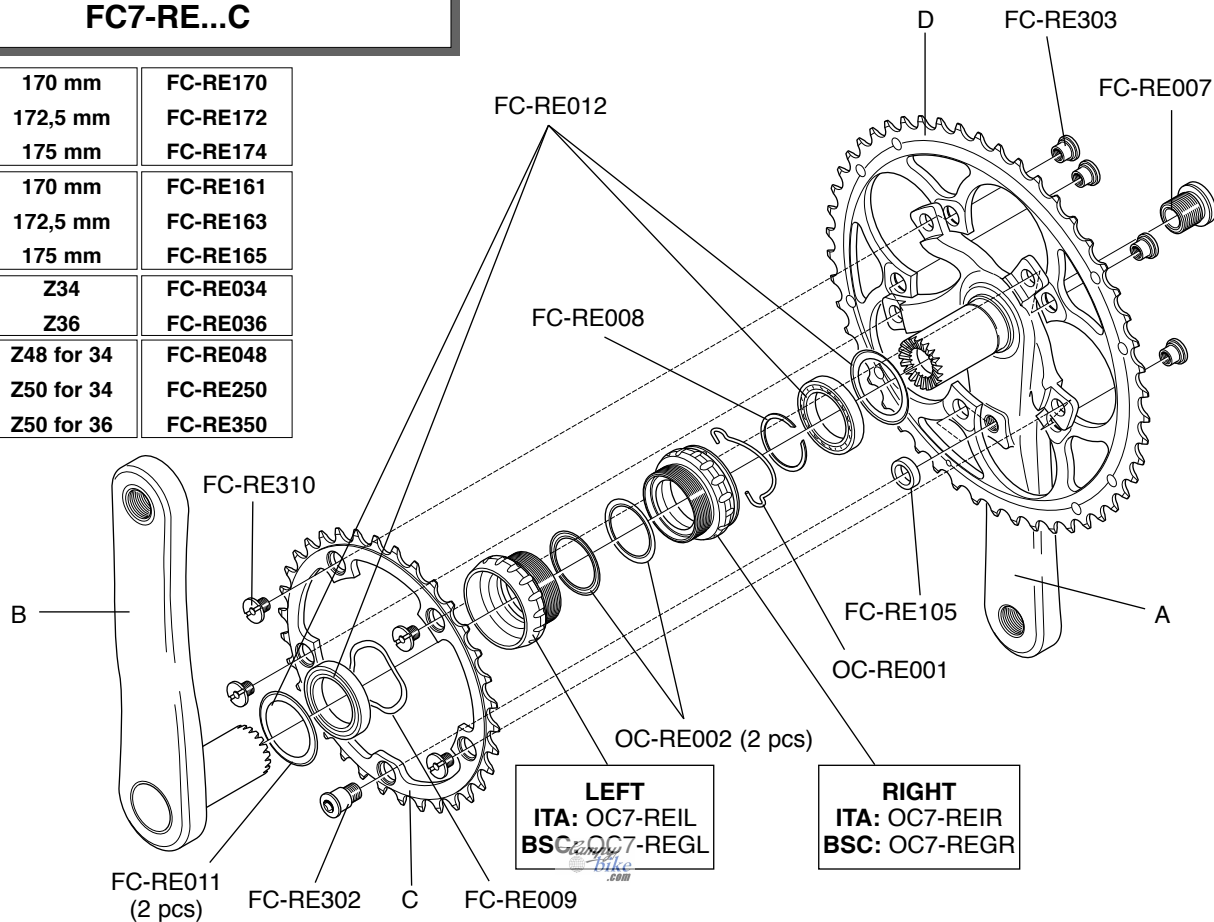

RECORD™
PISTA™
FC01-REPL...

A	165 mm	FC-PI365
	170 mm	FC-PI370
B	165 mm	FC-PI465
	170 mm	FC-PI470
C	Z47	FC-PI047
	Z48	FC-PI048
	Z49	FC-PI049
	Z50	FC-PI050
	Z51	FC-PI051
	Z52	FC-PI052

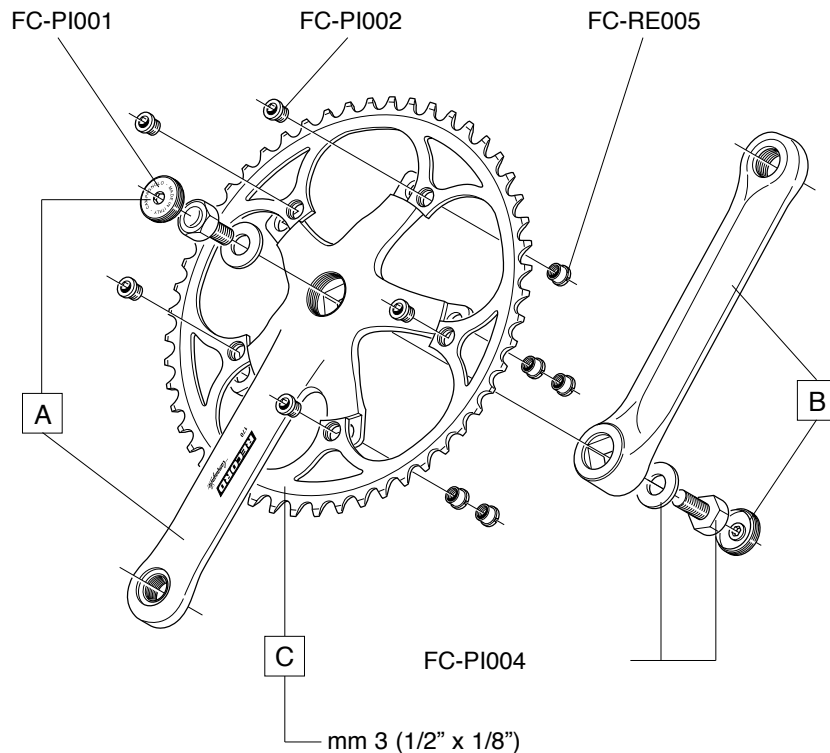

CHORUS™ ULTRA-TORQUE™
Carbon 10s
FC7-CH...C

A	170 mm	FC-CH200
	172,5 mm	FC-CH202
	175 mm	FC-CH204
B	170 mm	FC-CH201
	172,5 mm	FC-CH203
	175 mm	FC-CH205
C	Z39	FC-RE139
D	Z52 for 39	FC-RE752
	Z53 for 39	FC-RE553

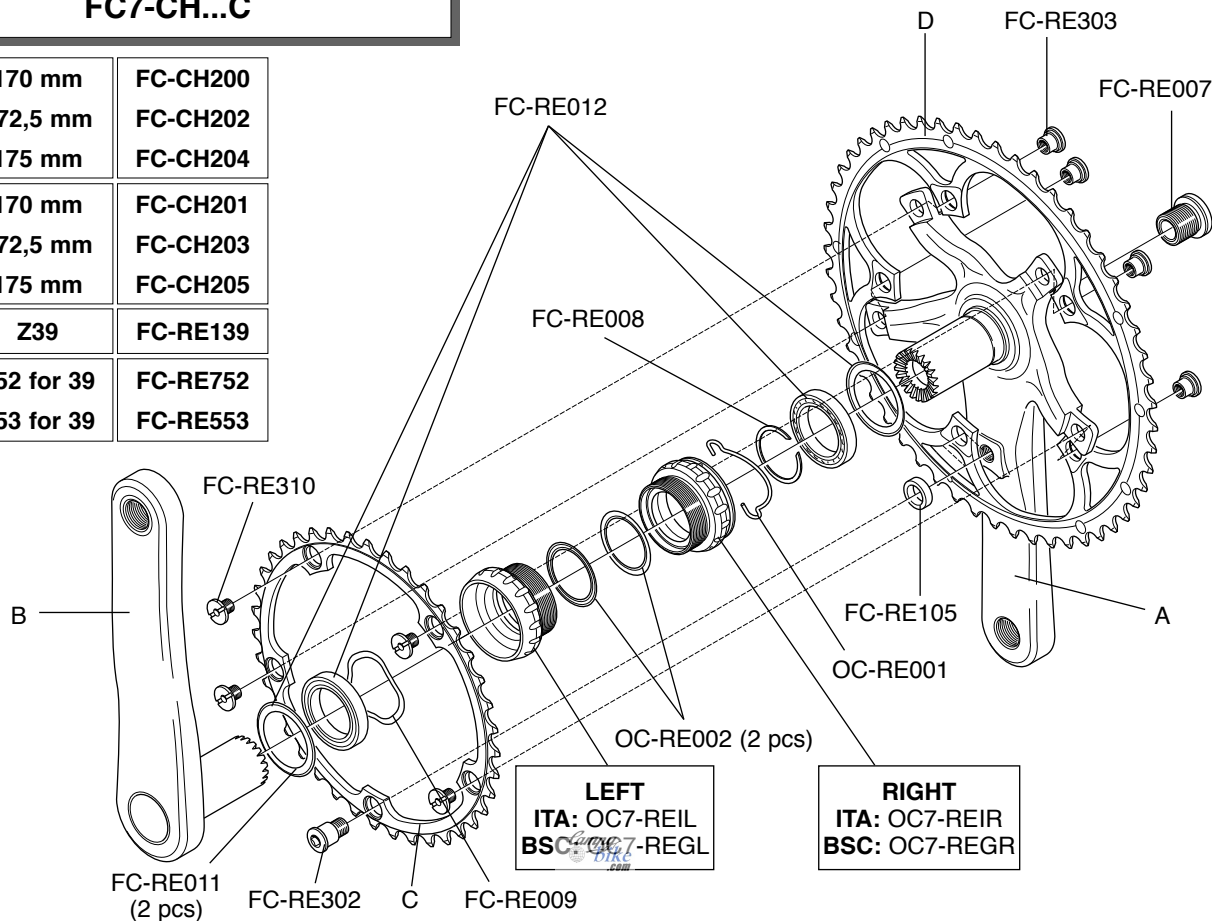

CHORUS™ ULTRA-TORQUE™ CT™ Carbon 10s FC7-CH...C

A	170 mm	FC-CH210
	172,5 mm	FC-CH212
	175 mm	FC-CH214
B	170 mm	FC-CH201
	172,5 mm	FC-CH203
	175 mm	FC-CH205
C	Z34	FC-RE034
	Z36	FC-RE036
D	Z48 for 34	FC-RE048
	Z50 for 34	FC-RE250
	Z50 for 36	FC-RE350

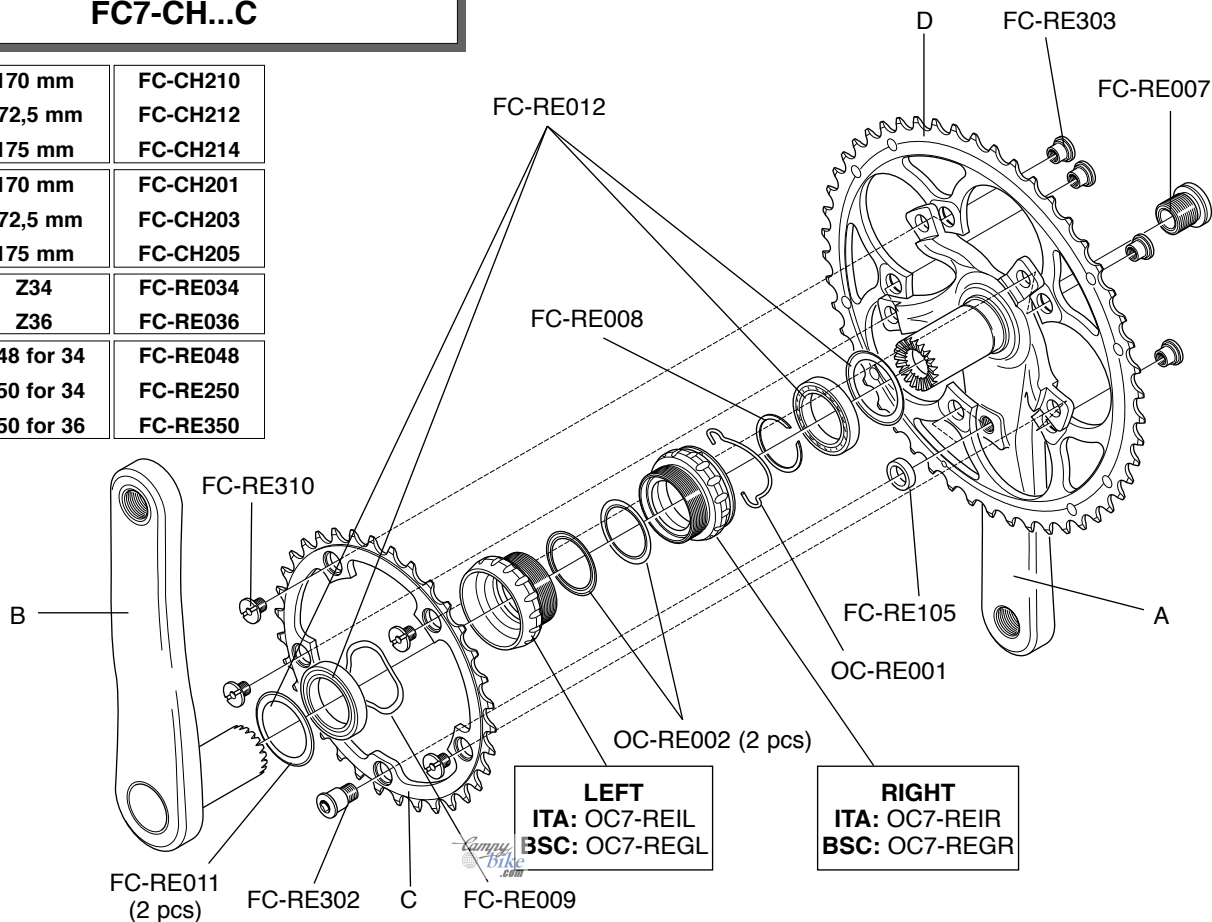

CENTAUR™ ULTRA-TORQUE™
Carbon 10s
FC8-CE...C

A	170 mm	FC-CE220
	172,5 mm	FC-CE222
	175 mm	FC-CE224
B	170 mm	FC-CE221
	172,5 mm	FC-CE223
	175 mm	FC-CE225
C	Z39	FC-CE039
D	Z53 for 39	FC-CE153

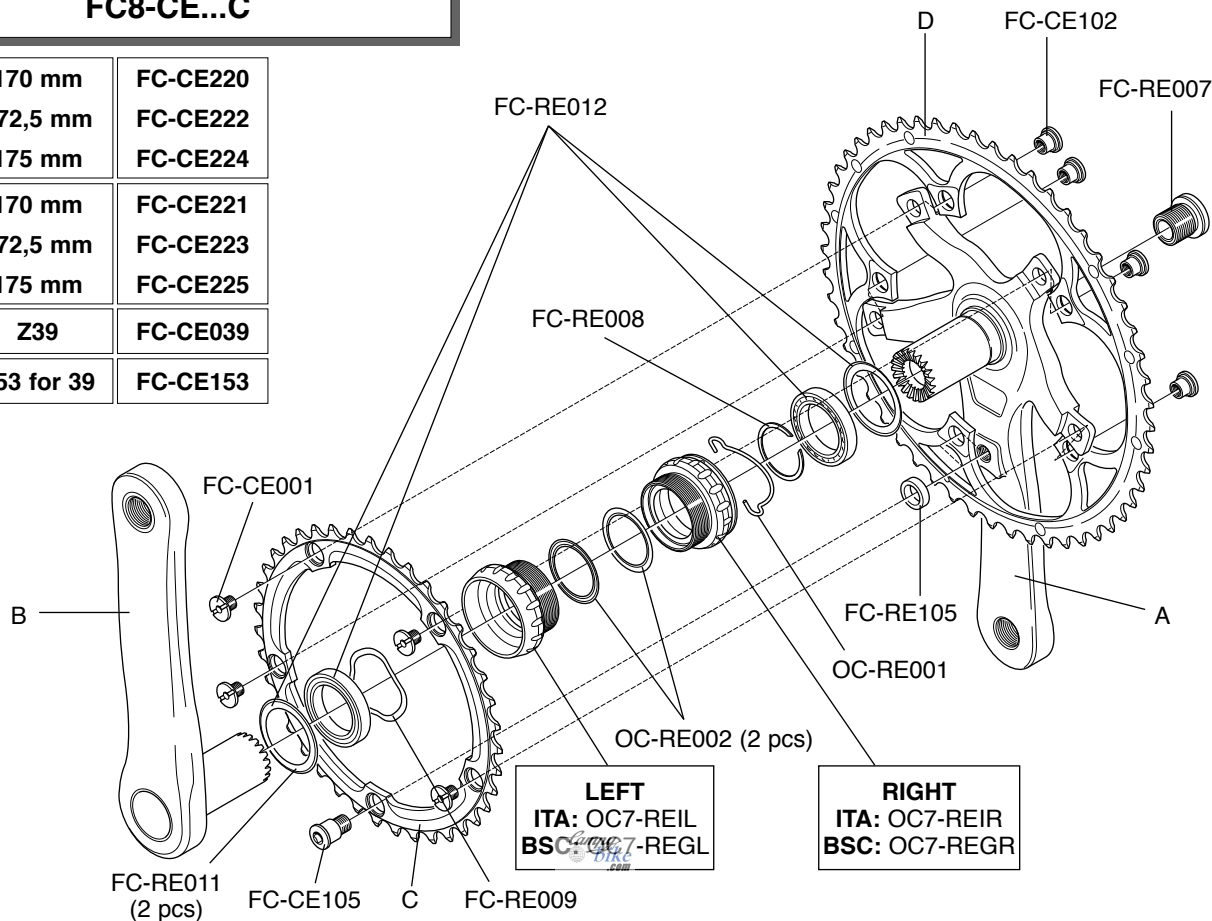

CENTAUR™ ULTRA-TORQUE™ **CT™ Carbon 10s** **FC8-CE...C**

A	170 mm	FC-CE226
	172,5 mm	FC-CE228
	175 mm	FC-CE230
B	170 mm	FC-CE221
	172,5 mm	FC-CE223
	175 mm	FC-CE225
C	Z34	FC-CE134
D	Z50 for 34	FC-CE250

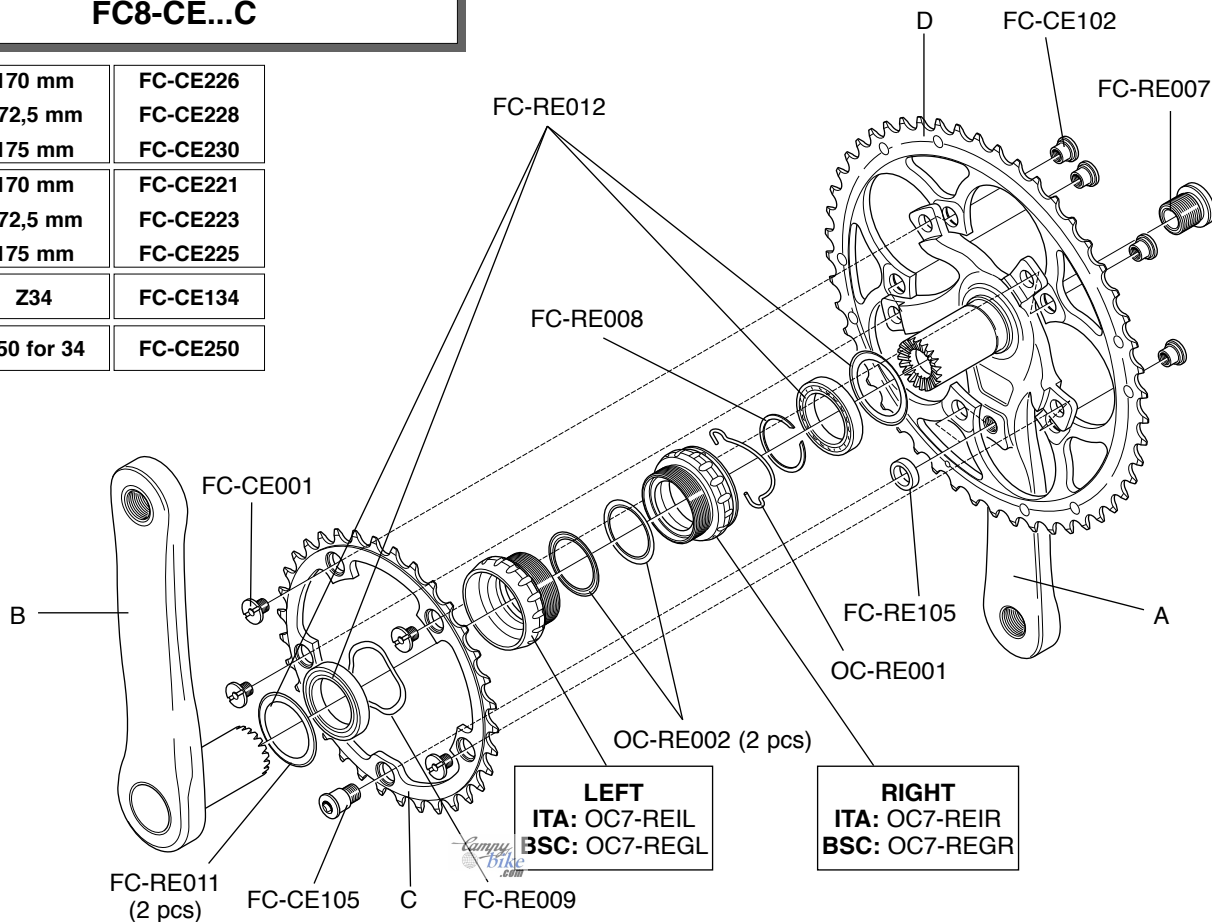

CENTAUR™ ULTRA-TORQUE™

10s
FC7-CE...

A	170 mm	FC-CE190
	172,5 mm	FC-CE192
	175 mm	FC-CE194
B	170 mm	FC-CE191
	172,5 mm	FC-CE193
	175 mm	FC-CE195
C	Z39	FC-RE039
D	Z53 for 39	FC-RE453

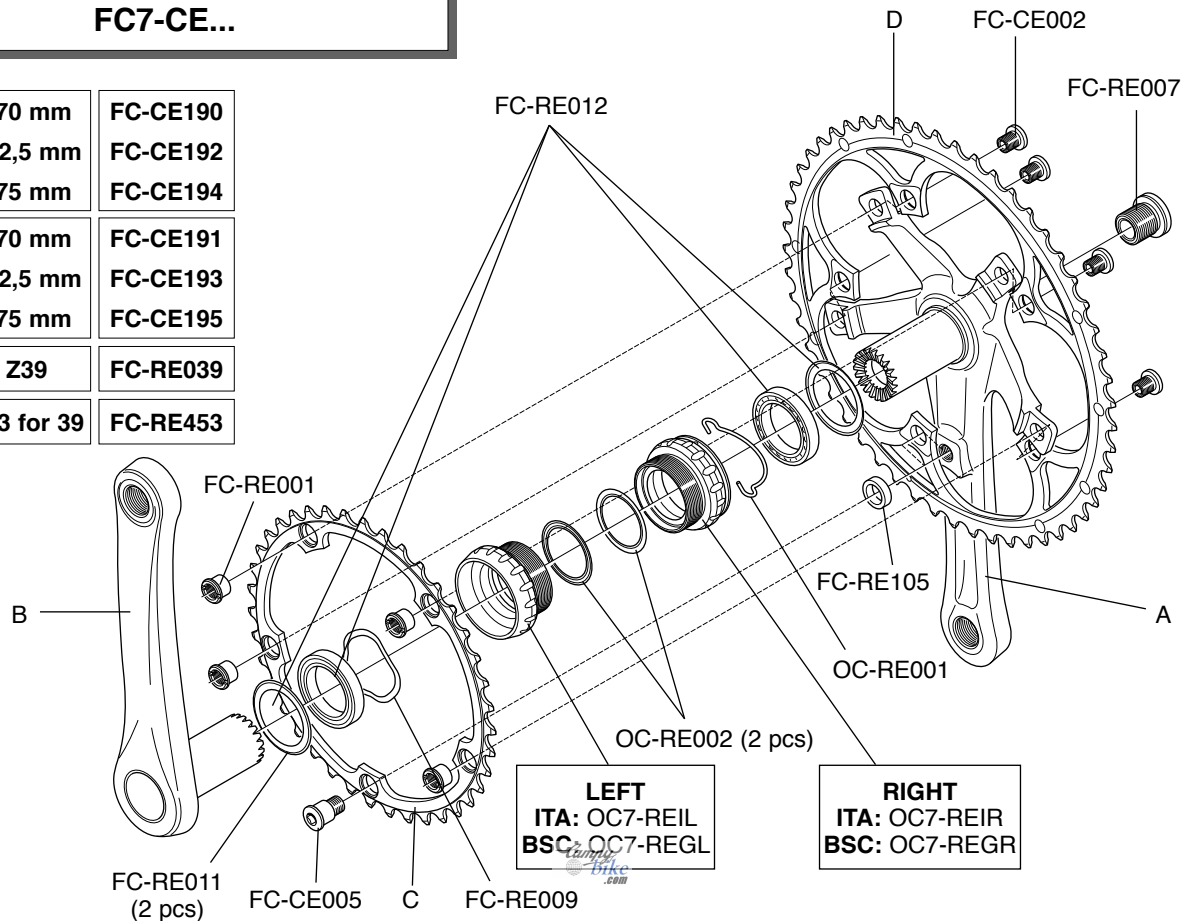

CRANKSET

CENTAUR™ ULTRA-TORQUE™ **CT™ 10s** **FC7-CE...**

A	170 mm	FC-CE140
	172,5 mm	FC-CE142
	175 mm	FC-CE144
B	170 mm	FC-CE191
	172,5 mm	FC-CE193
	175 mm	FC-CE195
C	Z34	FC-CH134
D	Z50 for 34	FC-CH050

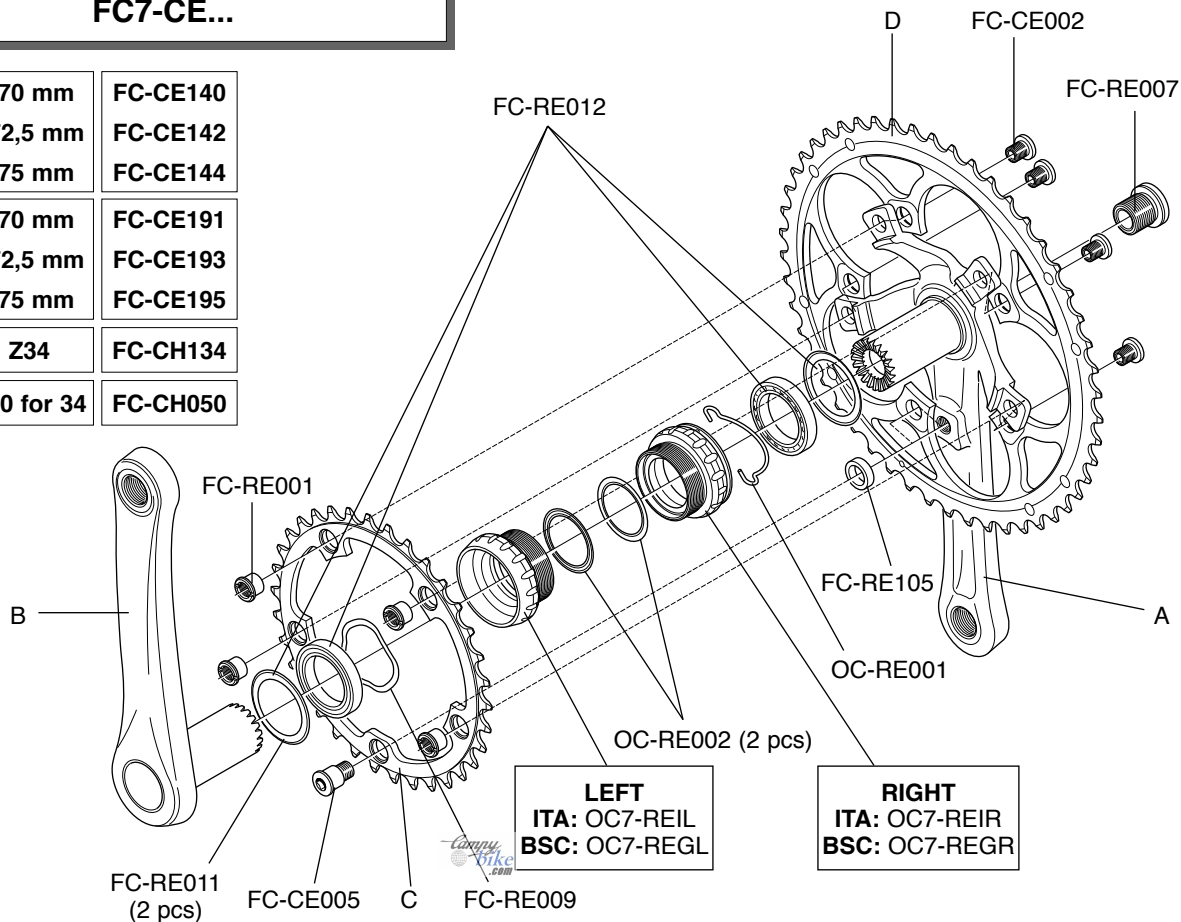

VELOCE™ ULTRA-TORQUE™ 10s FC7-VL...
VELOCE™ INFINITE™ ULTRA-TORQUE™ 10s
FC7-VLN...

		VELOCE™	INFINITE™
A	170 mm	FC-VL300	FC-VL310
	172,5 mm	FC-VL302	FC-VL312
	175 mm	FC-VL304	FC-VL314
B	170 mm	FC-VL233	FC-VL243
	172,5 mm	FC-VL235	FC-VL245
	175 mm	FC-VL237	FC-VL247
C	Z39	FC-VL139	FC-VL239
D	Z53 for 39	FC-VL153	FC-VL253

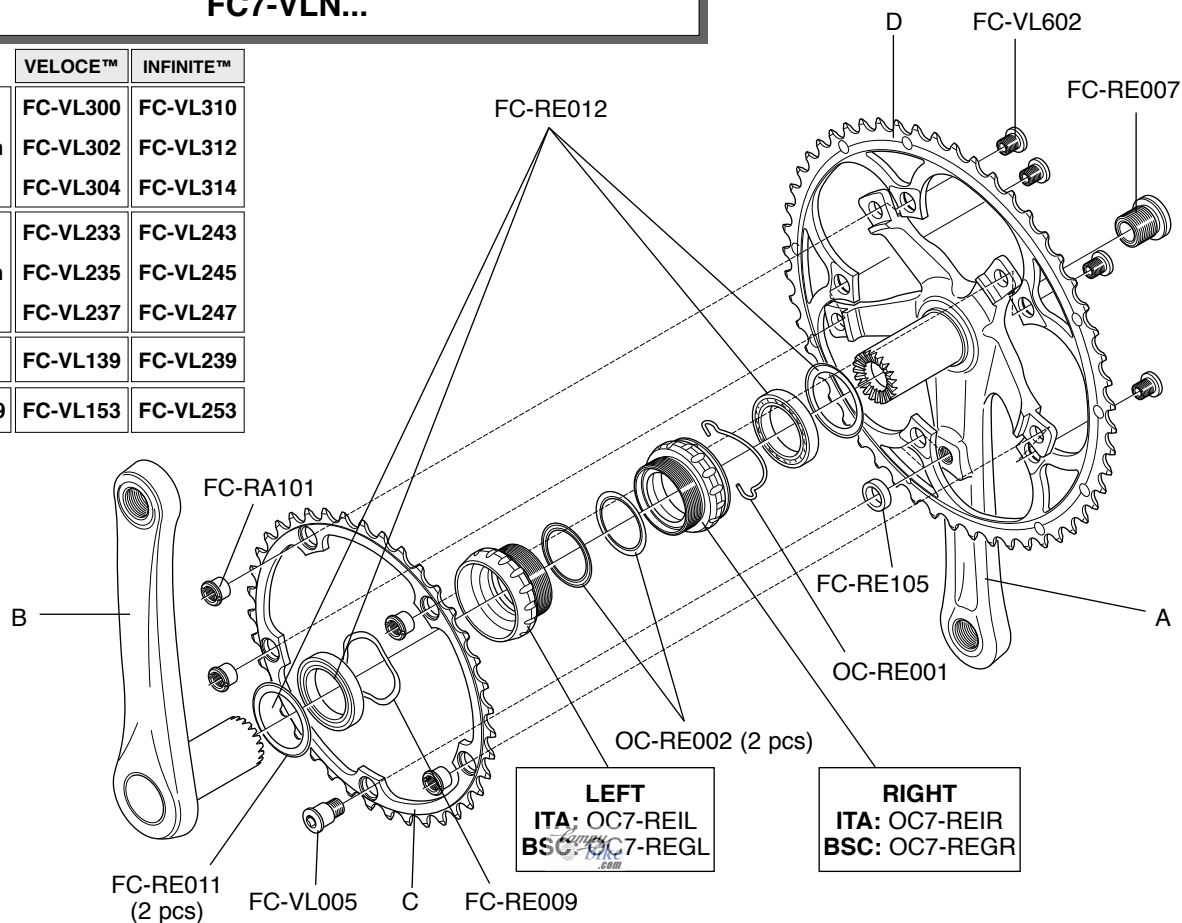

VELOCE™ ULTRA-TORQUE™ CT™ 10s FC7-VL...
VELOCE™ INFINITE™ ULTRA-TORQUE™ CT™
10s FC7-VLN...

		VELOCE™	INFINITE™
A	170 mm	FC-VL232	FC-VL442
	172,5 mm	FC-VL234	FC-VL244
	175 mm	FC-VL236	FC-VL246
B	170 mm	FC-VL233	FC-VL243
	172,5 mm	FC-VL235	FC-VL245
	175 mm	FC-VL237	FC-VL247
C	Z34	FC-VL134	FC-VL334
D	Z50 for 34	FC-VL150	FC-VL250

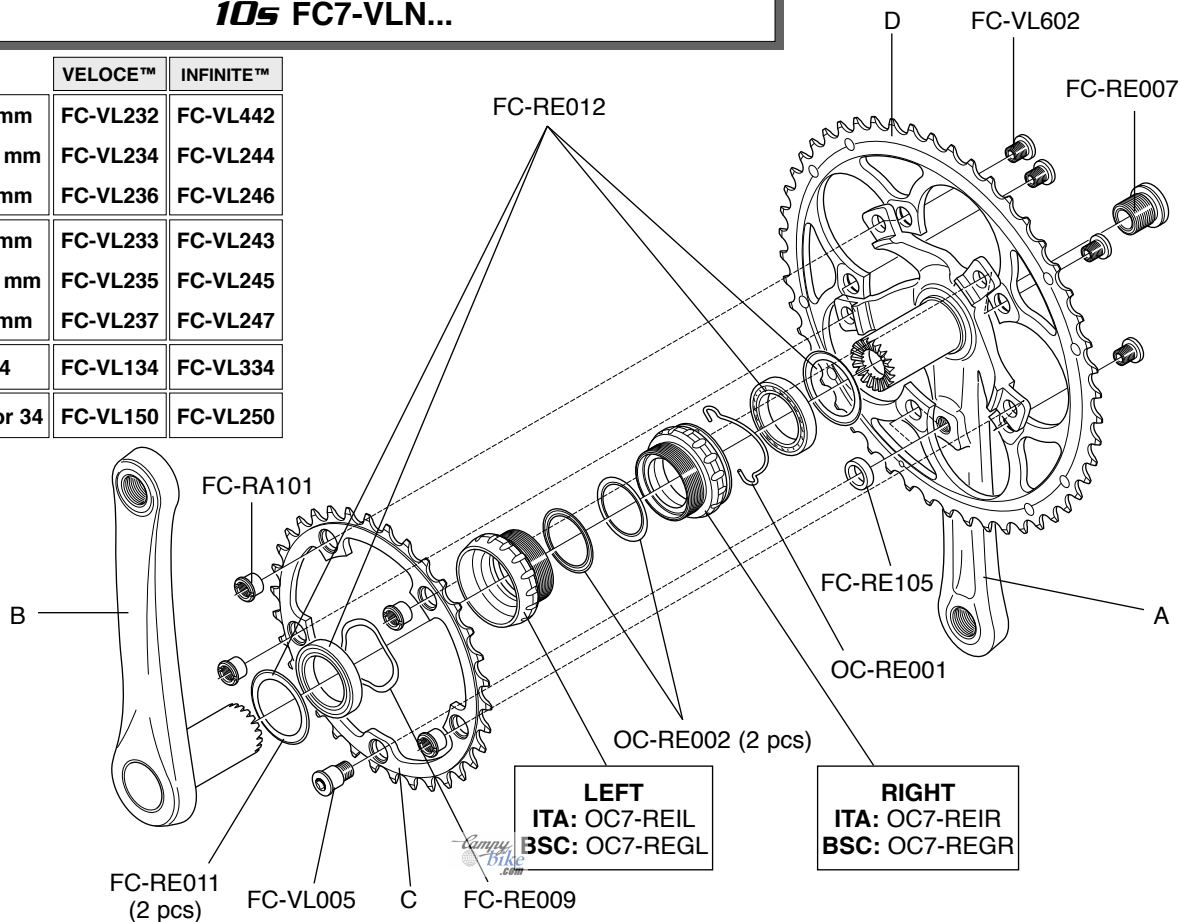

MIRAGE™ ULTRA-TORQUE™
10s
FC7-MI...

A	170 mm	FC-MI250
	172,5 mm	FC-MI252
	175 mm	FC-MI254
B	170 mm	FC-MI261
	172,5 mm	FC-MI263
	175 mm	FC-MI265
C	Z39	FC-MI239
D	Z53 for 39	FC-MI253

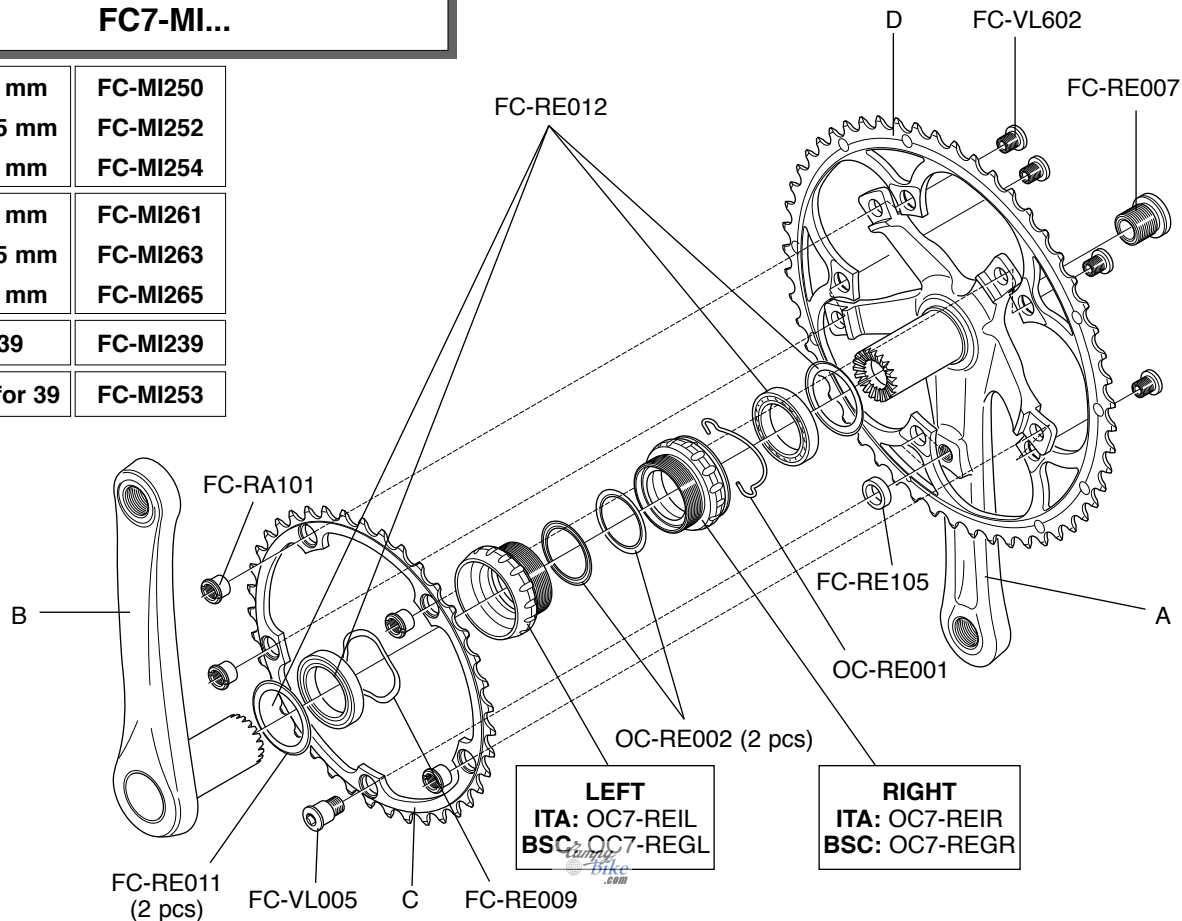

MIRAGE™ ULTRA-TORQUE™ CT™ 10s FC7-MI...

A	170 mm	FC-MI260
	172,5 mm	FC-MI262
	175 mm	FC-MI264
B	170 mm	FC-MI261
	172,5 mm	FC-MI263
	175 mm	FC-MI265
C	Z34	FC-MI134
D	Z50 for 34	FC-MI150

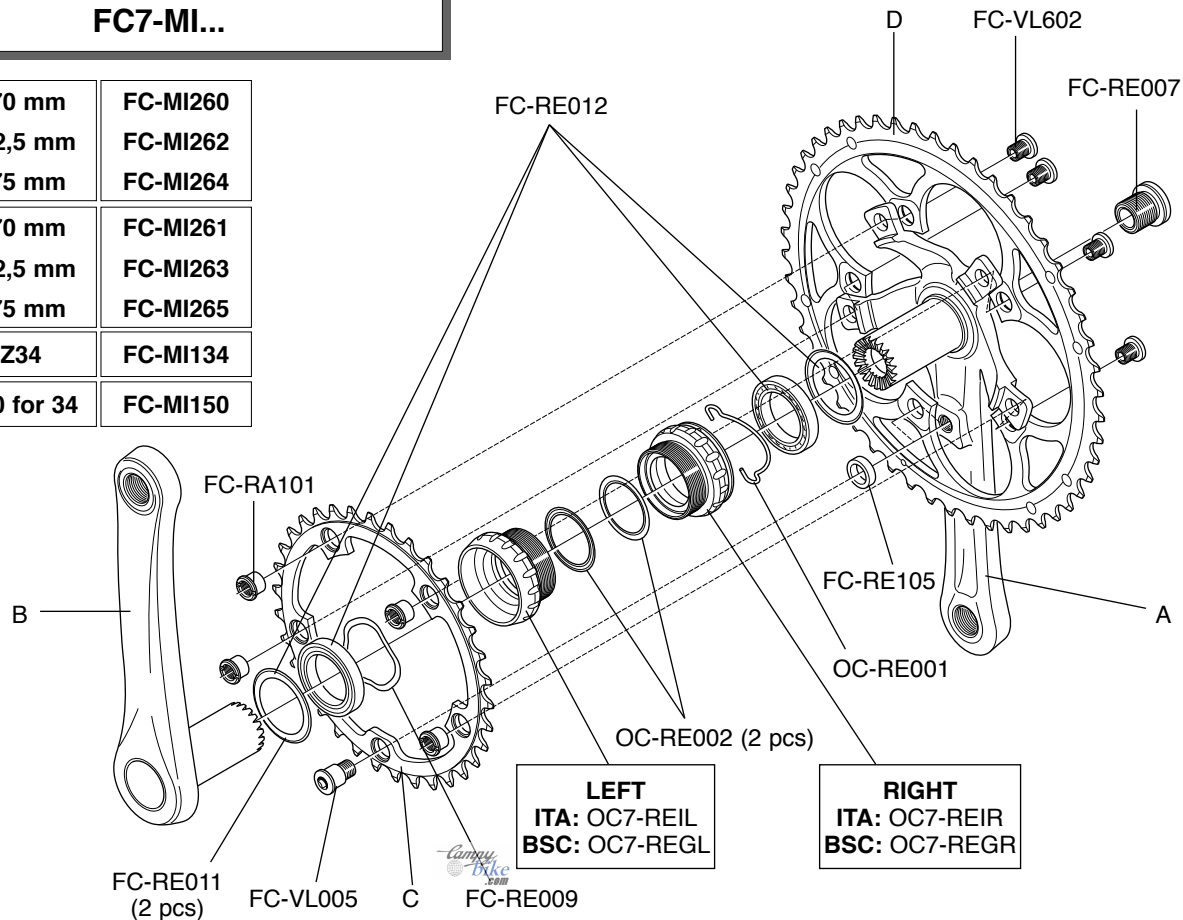

XENON™ CT™
10s
FC7-XE...

A	170 mm	FC-XE270
	172,5 mm	FC-XE272
	175 mm	FC-XE274
B	170 mm	FC-XE271
	172,5 mm	FC-XE273
	175 mm	FC-XE275
C	Z34	FC-MIB034
D	Z50 for 34	FC-XE050

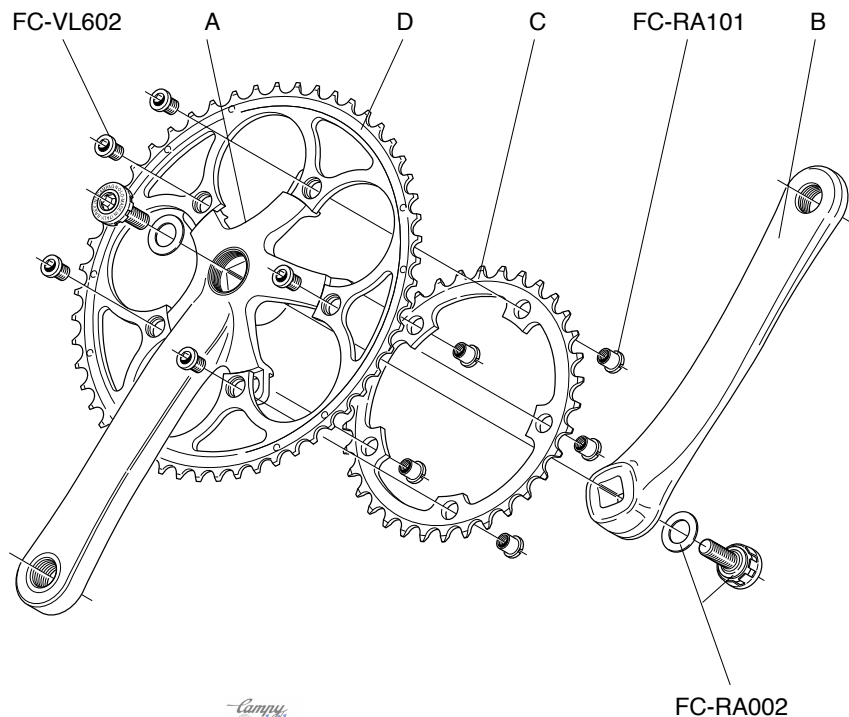

COMP TRIPLE™ 10s **FC7-CO....**

A	170 mm	FC-CO312
	175 mm	FC-CO314
B	170 mm	FC-CO313
	175 mm	FC-CO315
C	Z30	FC-RE030
D	Z40 for 30	FC-CE040
	Z42 for 30	FC-CE042
E	Z50 for 40	FC-CE050
	Z53 for 42	FC-CE053

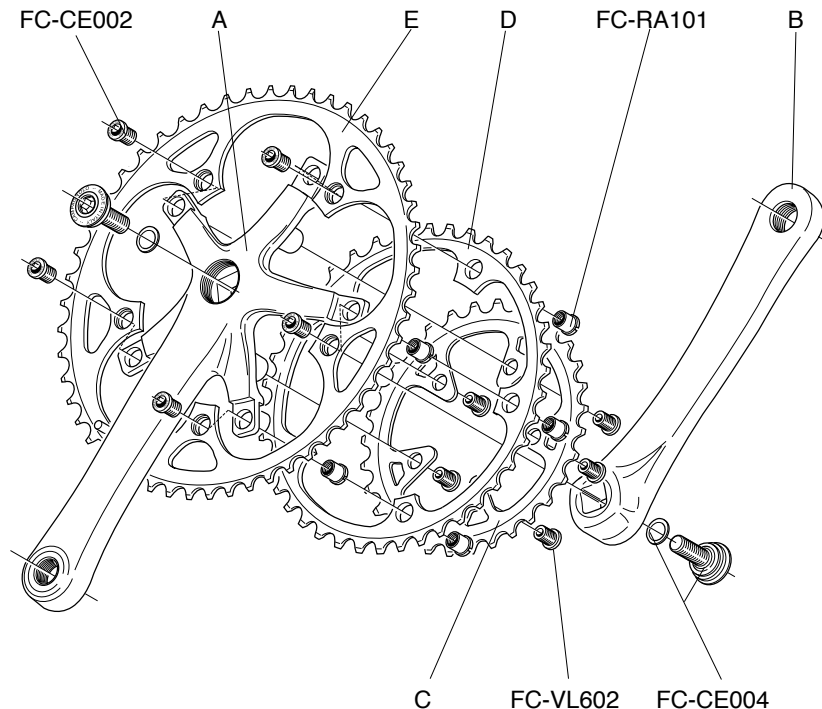

RACE TRIPLE™ 10S **FC7-RA....**

A	170 mm	FC-RA926
	175 mm	FC-RA928
B	170 mm	FC-RA927
	175 mm	FC-RA929
C	Z30	FC-MIB030
D	Z42 for 30	FC-RA142
E	Z52 for 42	FC-RA052

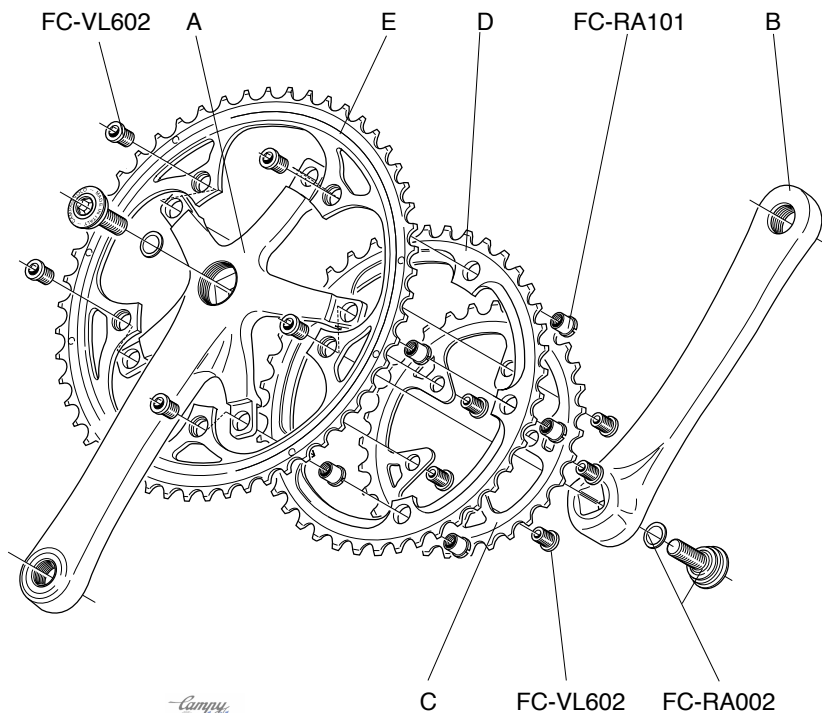

CHAMP TRIPLE™ 95 **FC7-CP...**

A	170 mm	FC-CP876
	175 mm	FC-CP878
B	170 mm	FC-CP877
	175 mm	FC-CP879
C	Z30	FC-MI030
D	Z42 for 30	FC-XE142
E	Z52 for 42	FC-XE252

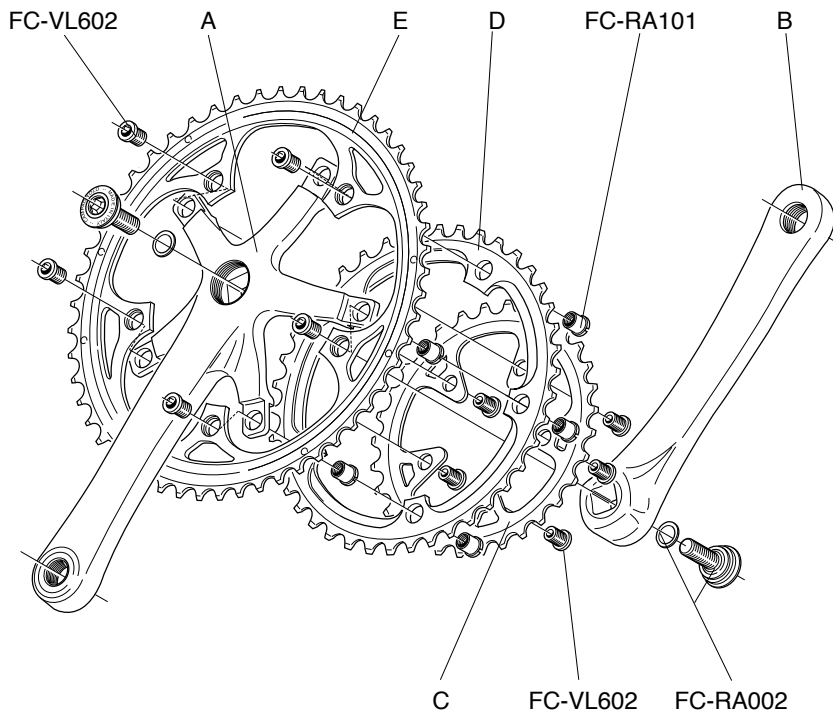

TIME TRIAL™ CHAINRINGS

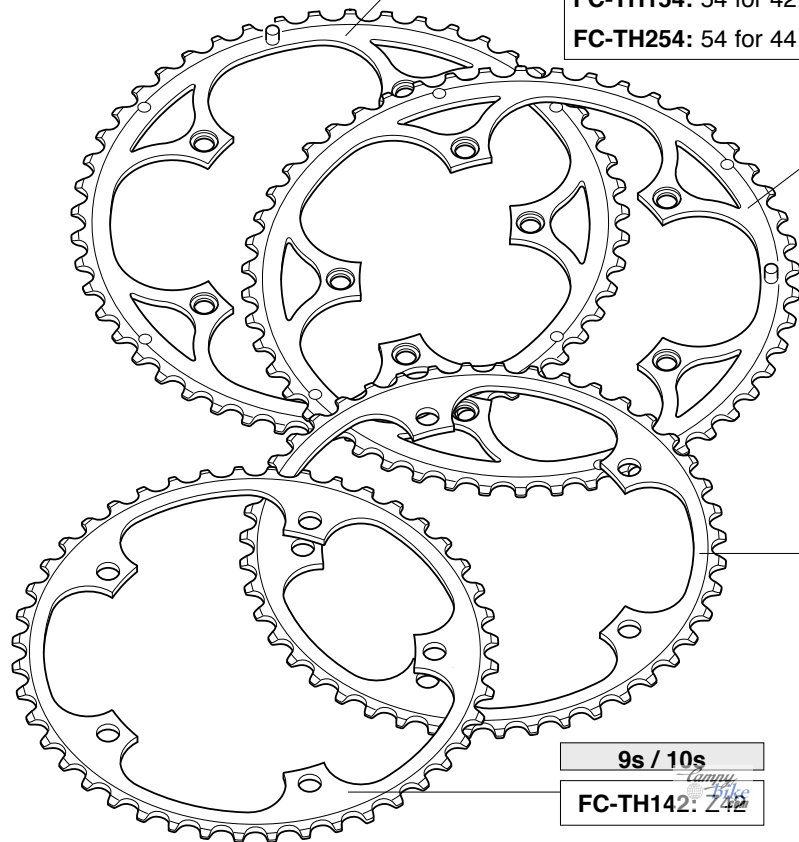

9s
FC-TH155: 55 for 42
FC-TH255: 55 for 44

RECORD™ 10s
FC-RETH155: 55 for 42
FC-RETH255: 55 for 44

CHORUS™ 10s
FC-CHTH155: 55 for 42
FC-CHTH255: 55 for 44

9s
FC-TH154: 54 for 42
FC-TH254: 54 for 44

RECORD™ 10s
FC-RETH154: 54 for 42
FC-RETH254: 54 for 44

CHORUS™ 10s
FC-CHTH154: 54 for 42
FC-CHTH254: 54 for 44

9s / 10s
FC-TH144: Z44

9s / 10s
FC-TH142: Z42

RECORD™ 10s **RD4-REXS** **RD4-REXM**

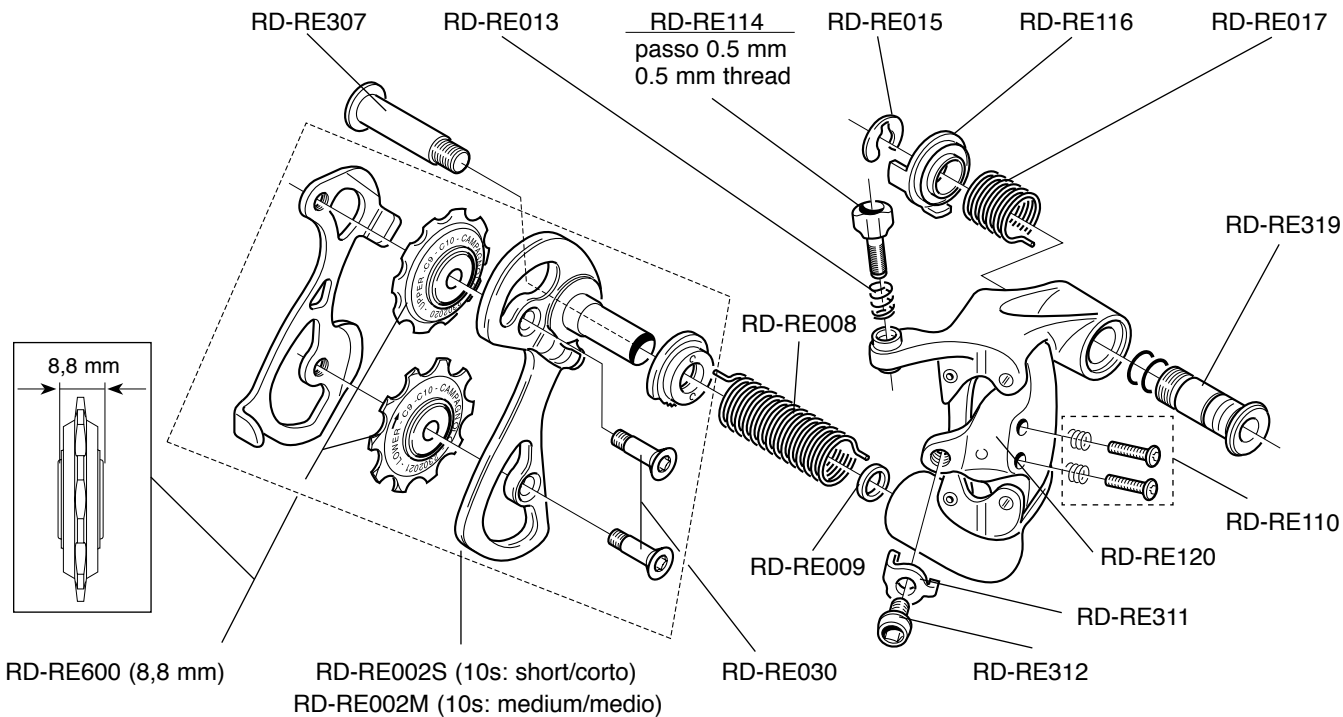

CHORUS™ 10s
RD4-CHXS
RD4-CHXM

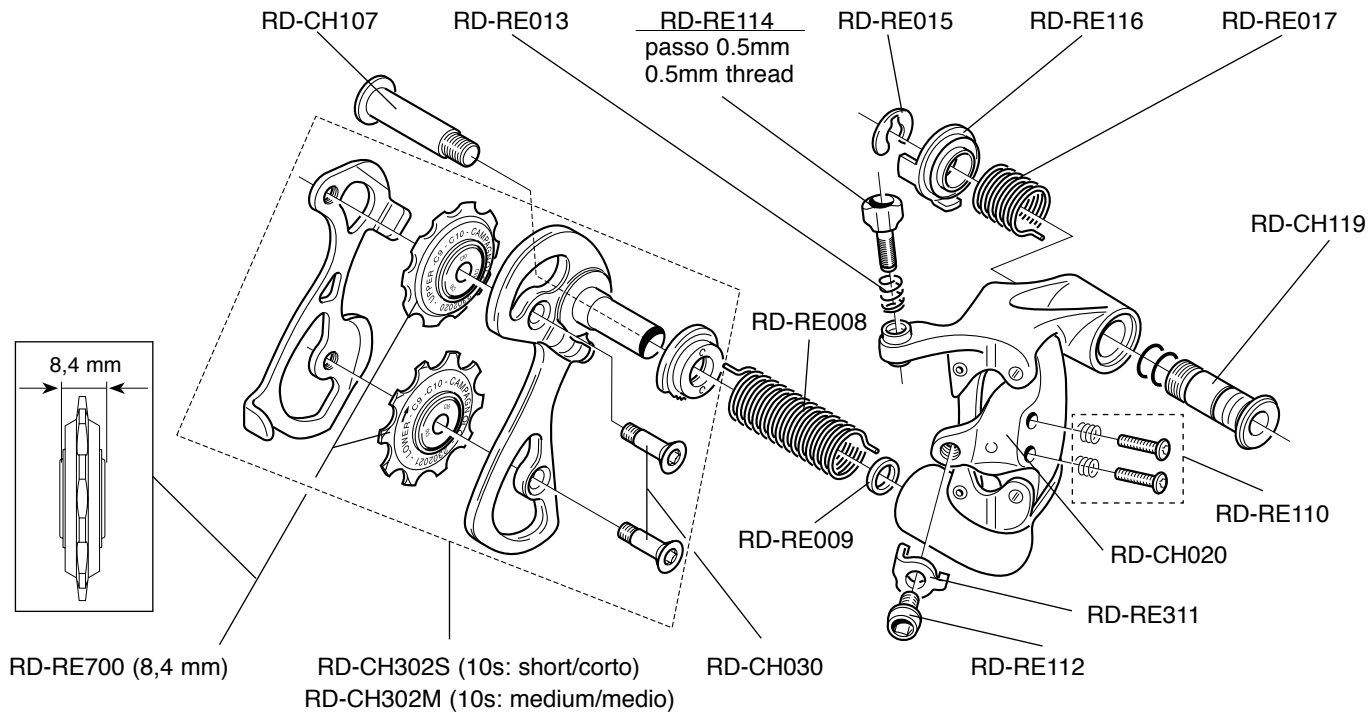

CENTAUR™ 10s **RD7-CEXS** **RD7-CEXM**

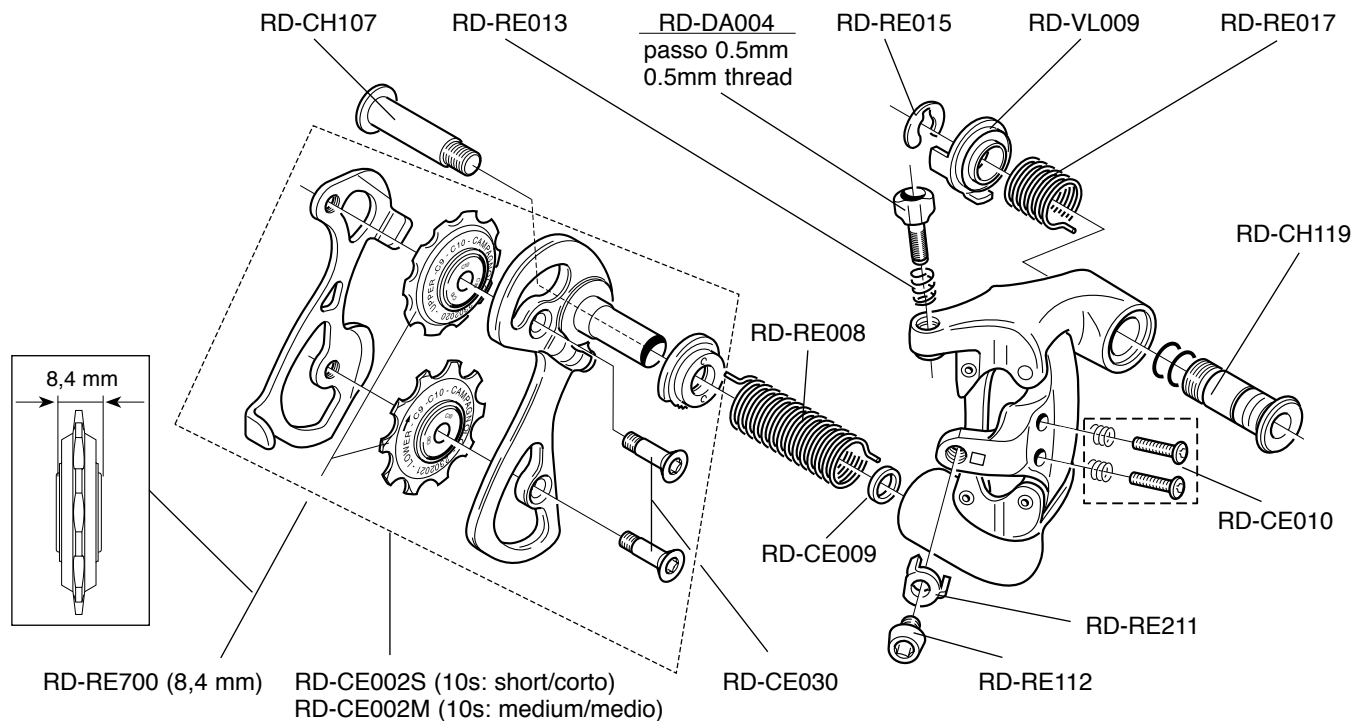

VELOCE™ 10s
RD7-VLXS - RD7-VLXM
VELOCE™ INFINITE™ 10s
RD7-VLNXS - RD7-VLNXM

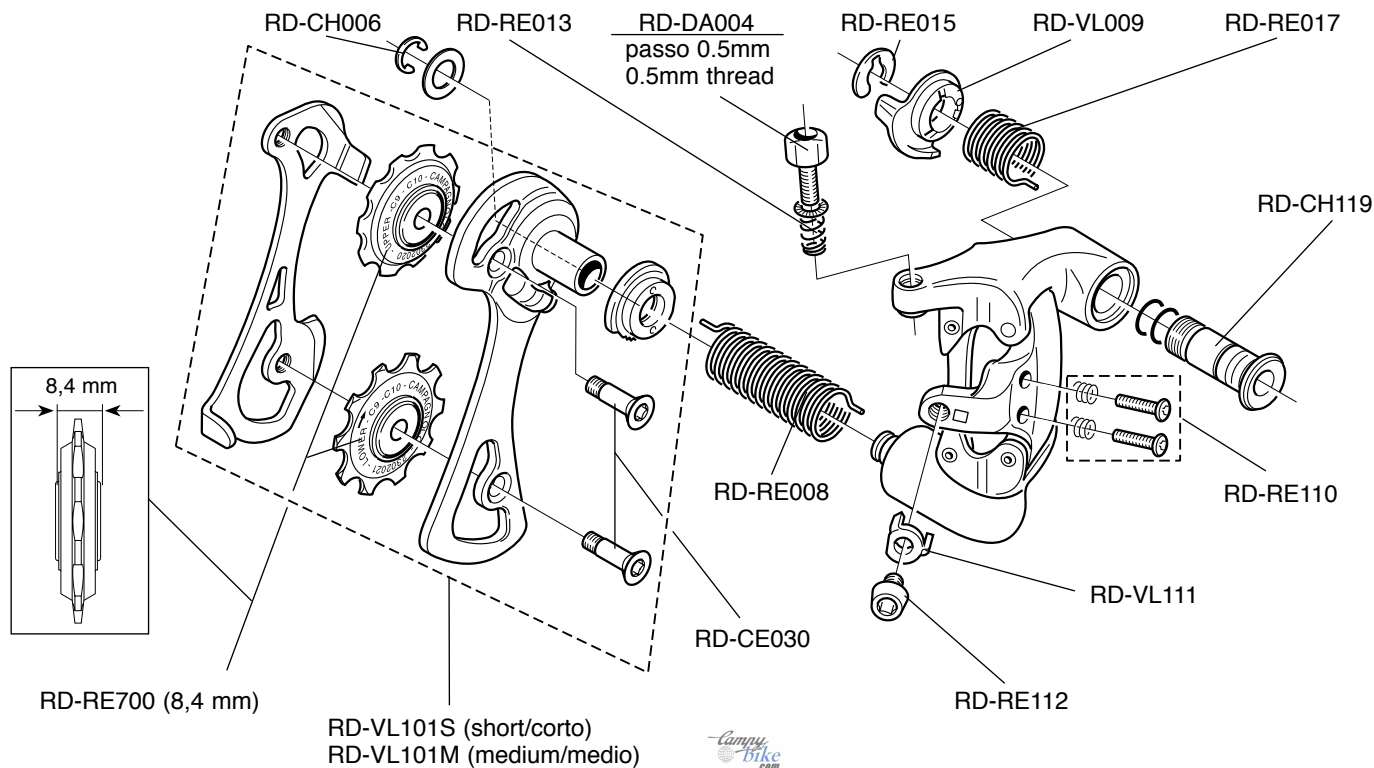

MIRAGE™ 10s

RD7-MIXS

RD7-MIXM

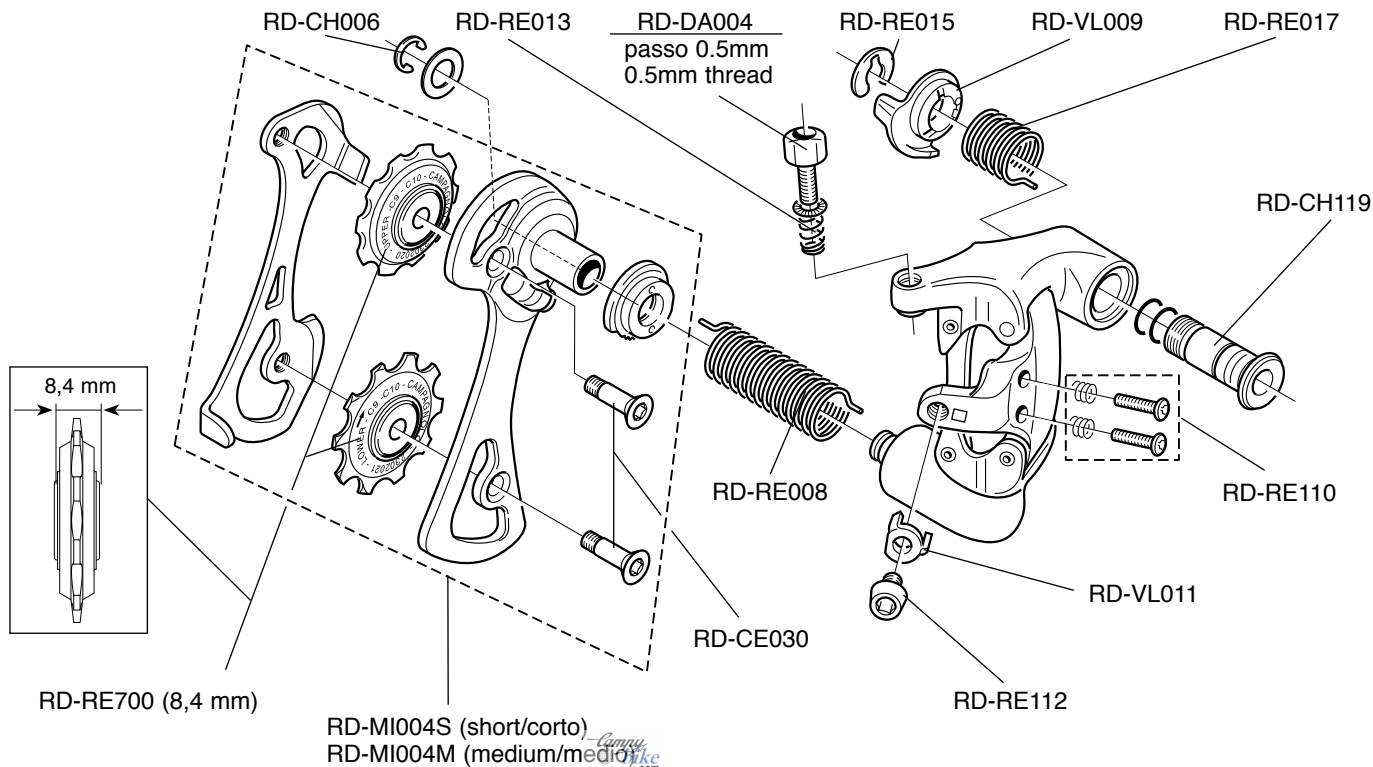

XENON™ 10s

RD7-XEXS

RD7-XEXM

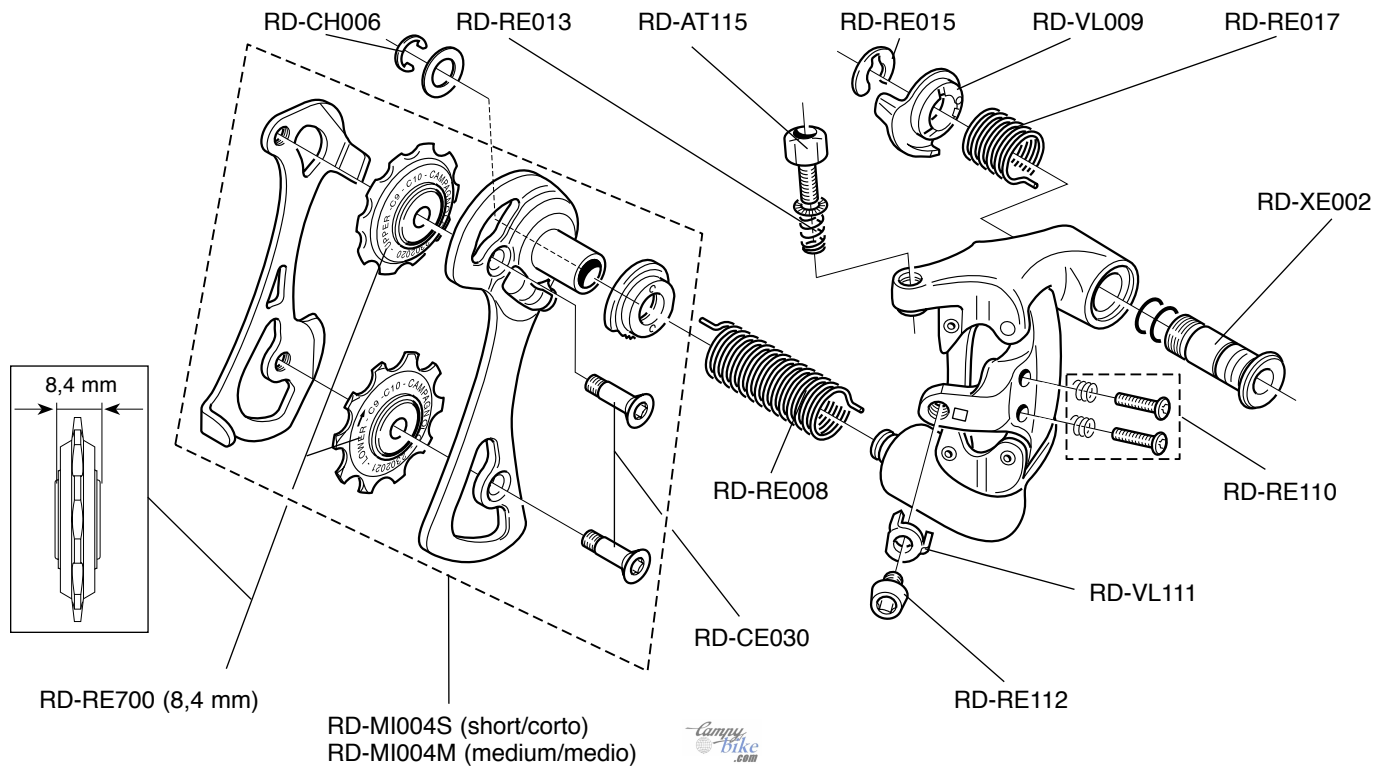

COMP TRIPLE™
10s
RD7-COXL

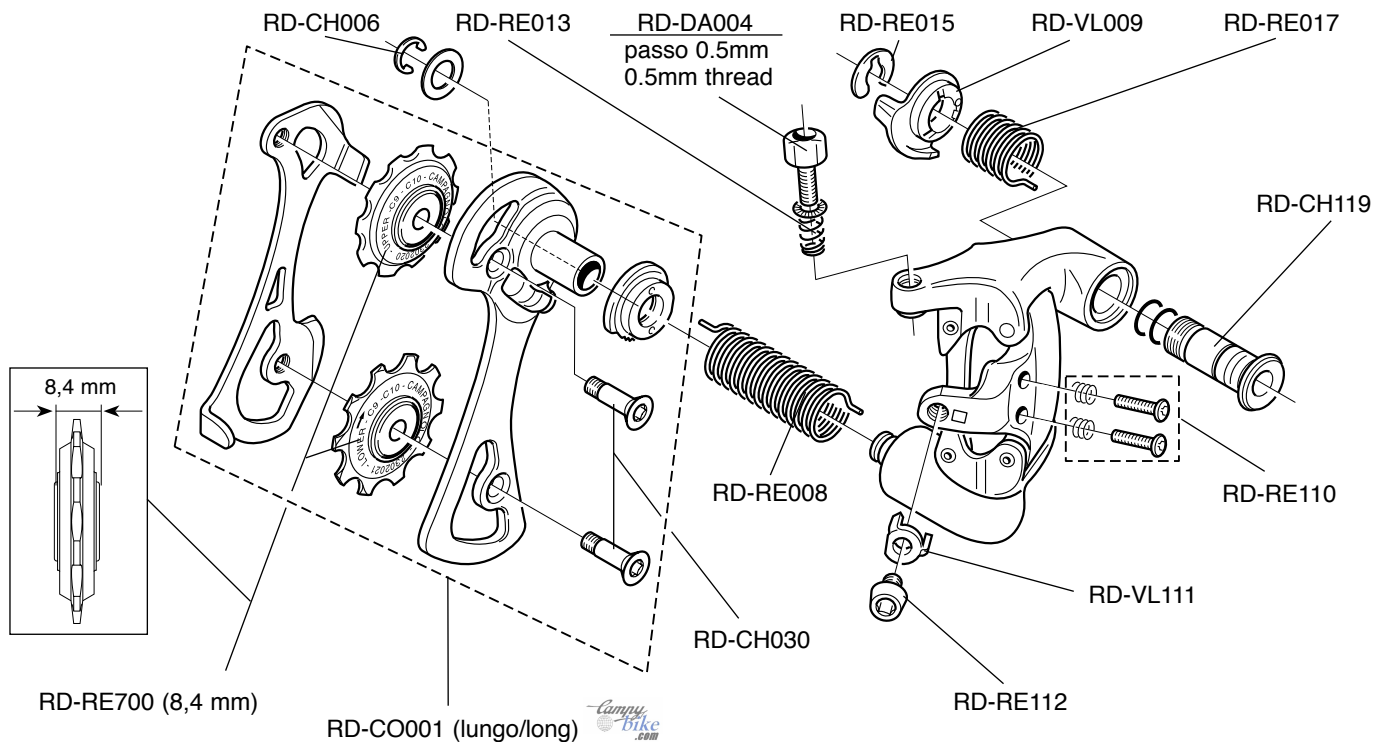

RACE TRIPLE™ 10s **RD7-RAXL**

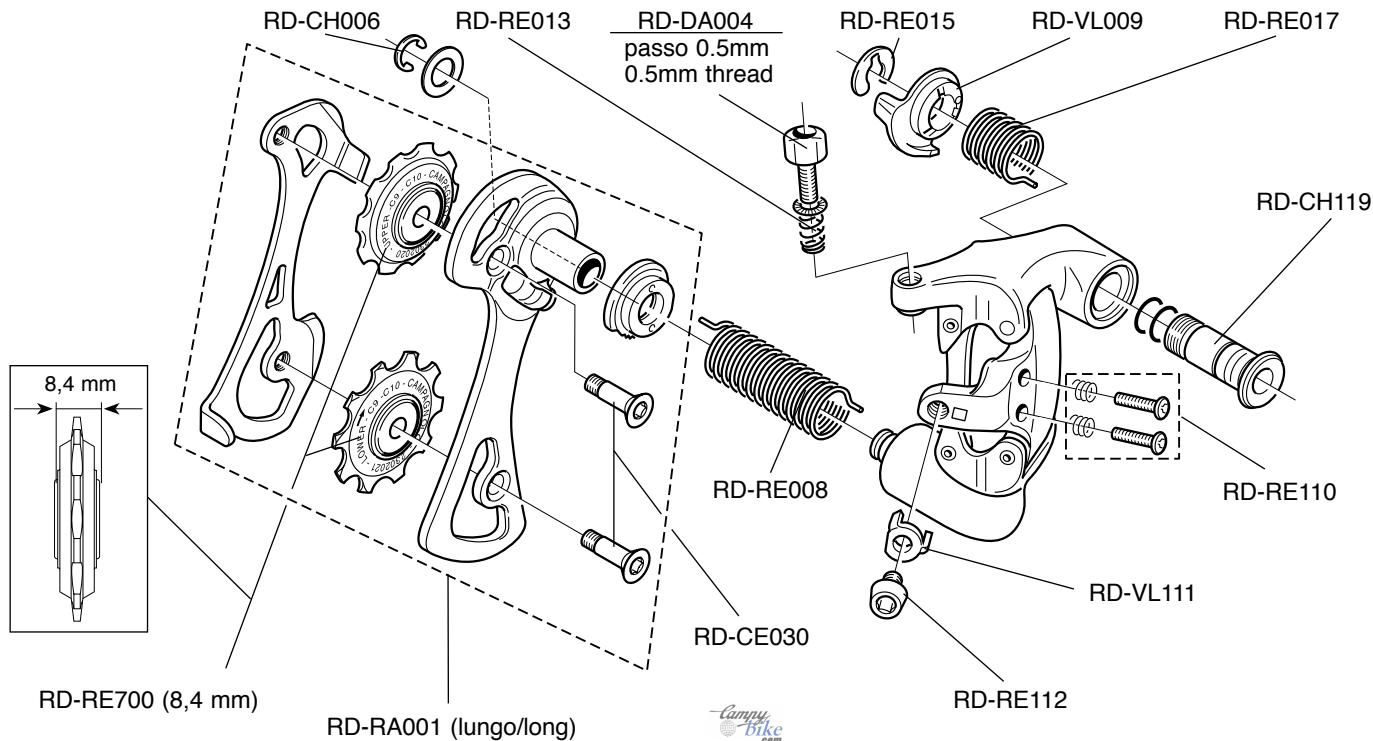

CHAMP TRIPLE™

9s

RD7-CP9L

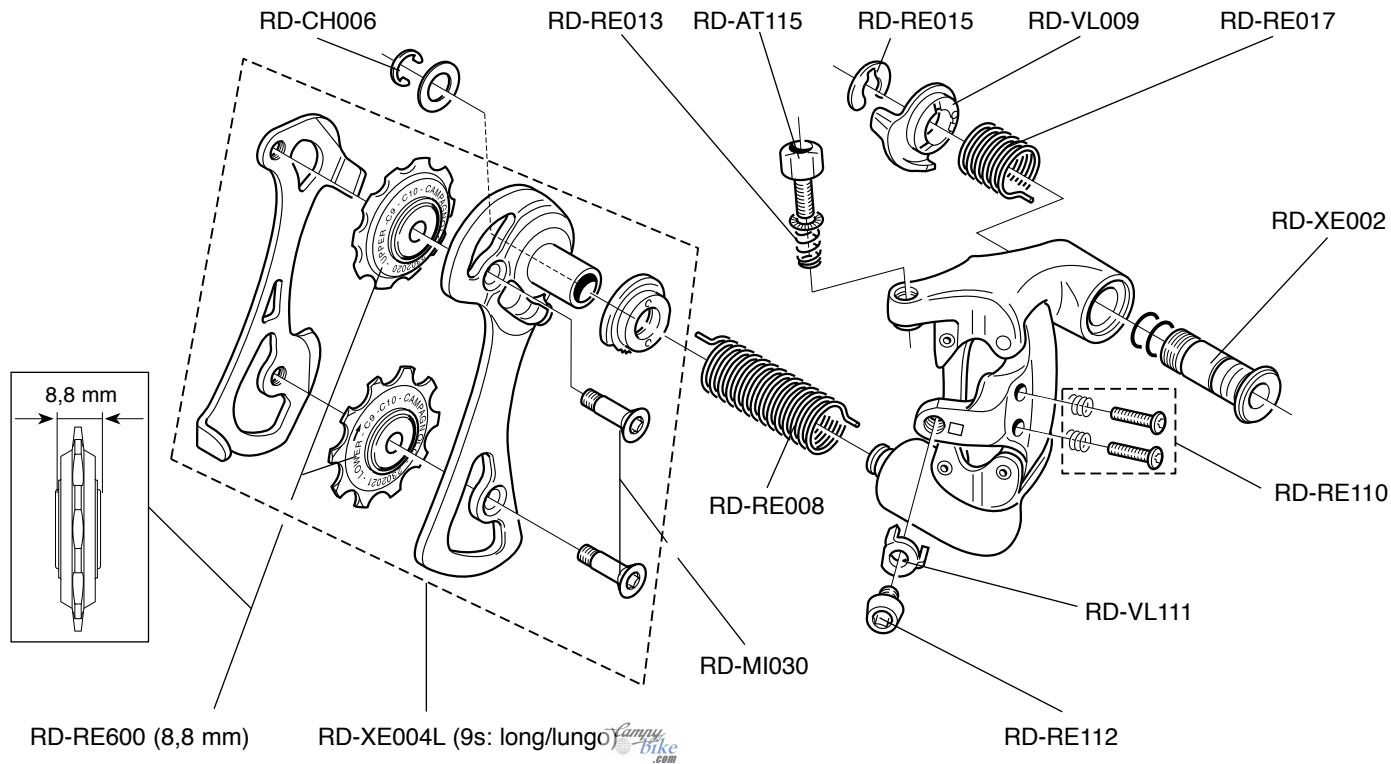

RECORD™ QS™

10s

FD8-RE2..

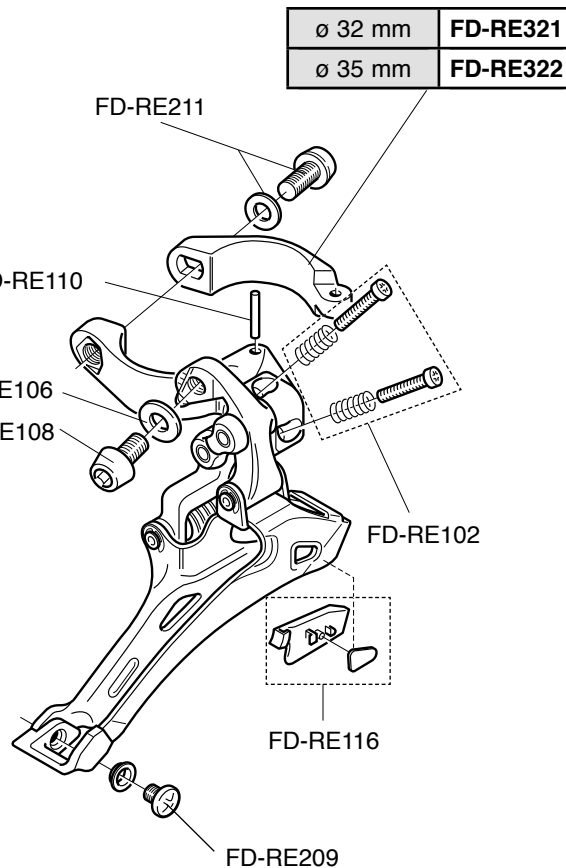
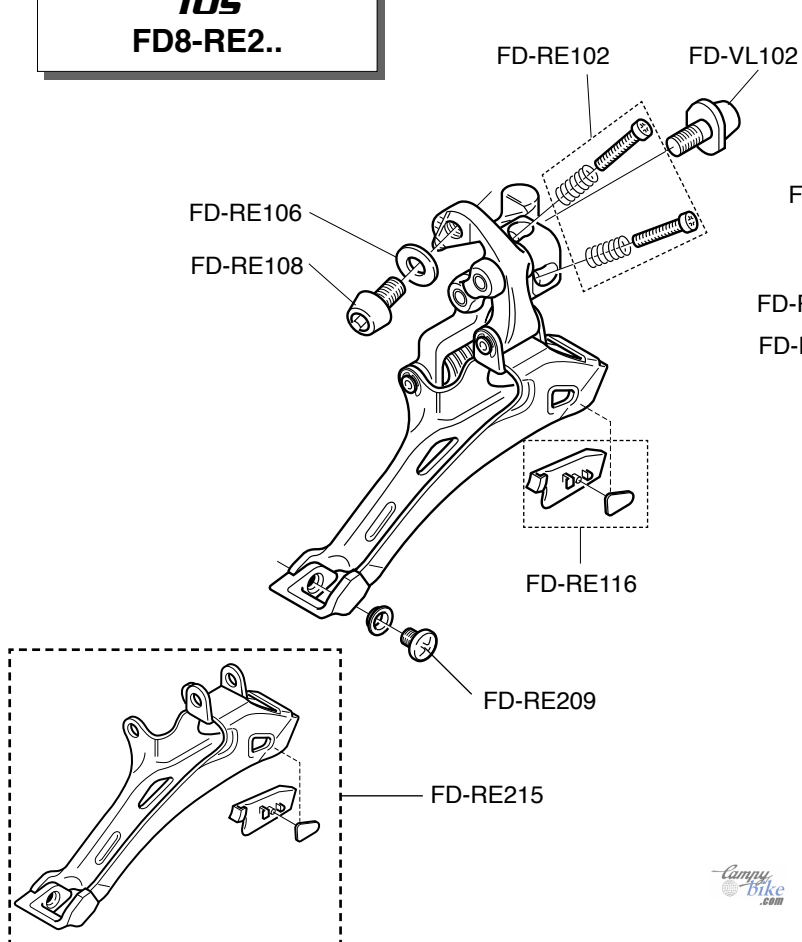

CHORUS™ QS™
10s
FD8-CH2..

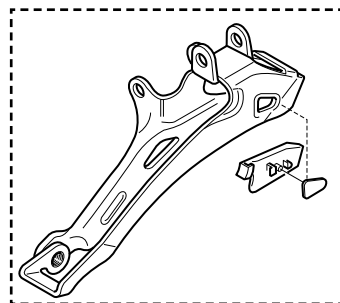
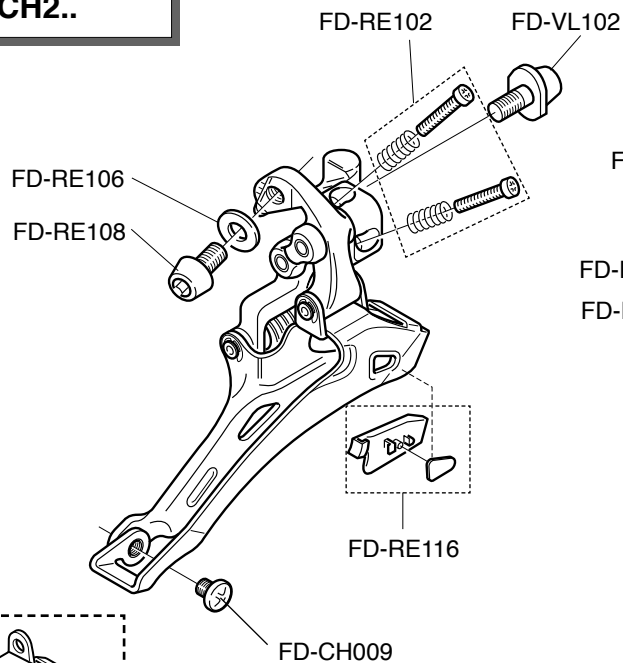

ø 32 mm	FD-RE321
ø 35 mm	FD-RE322

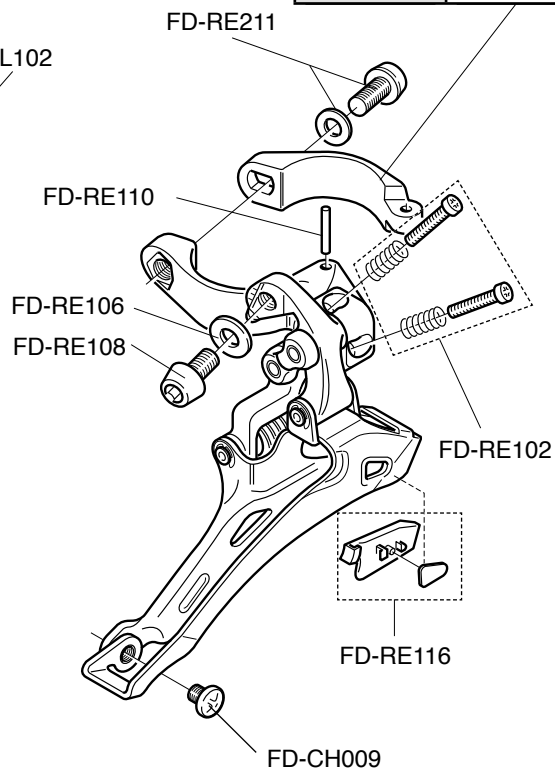

CENTAUR™ QS™

10s
FD8-CE2..

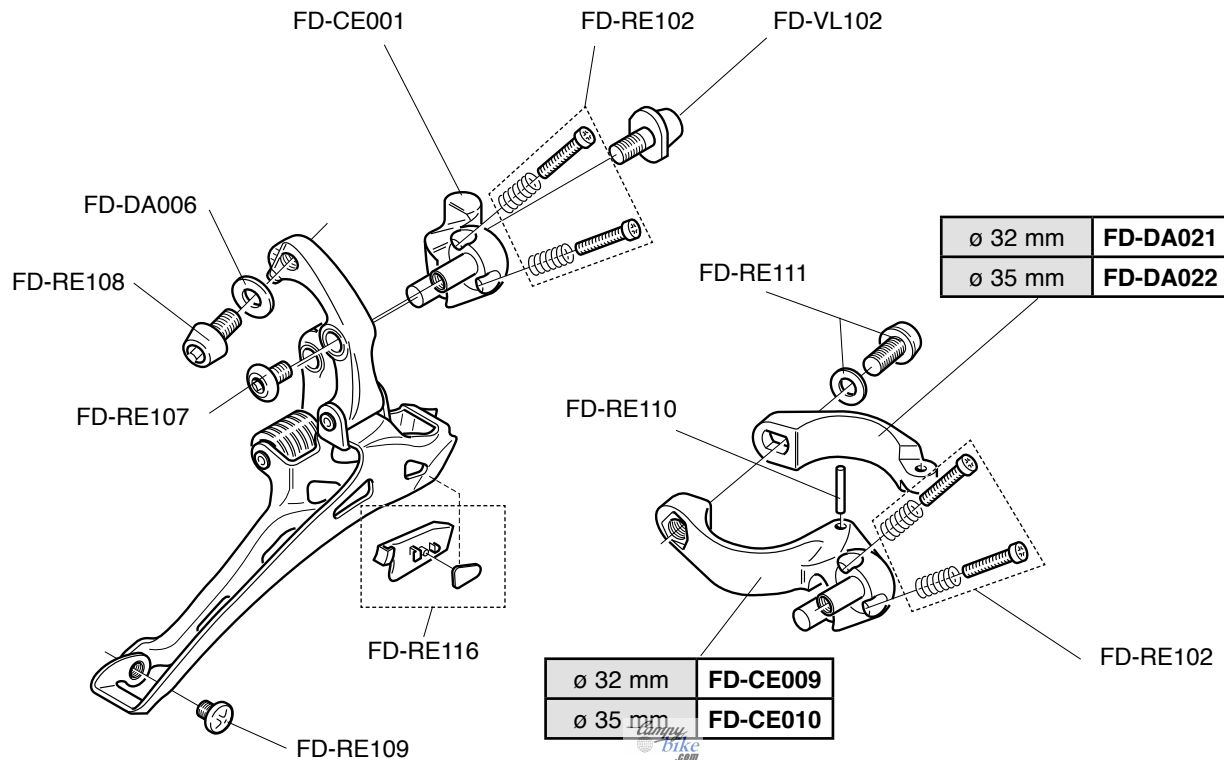

VELOCE™ QS™ 10s

FD8-VL2..

VELOCE™ INFINITE™ QS™ 10s

FD8-VLN2..

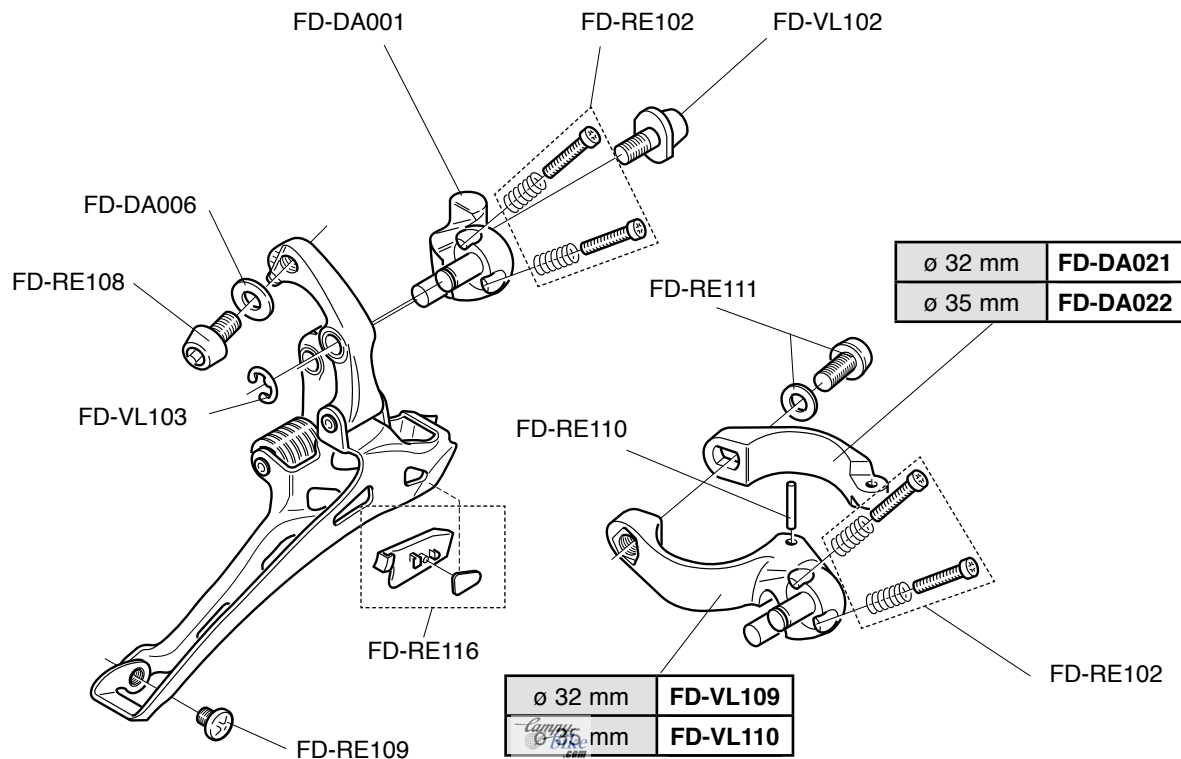

MIRAGE™ QS™
10s
FD8-MI2..

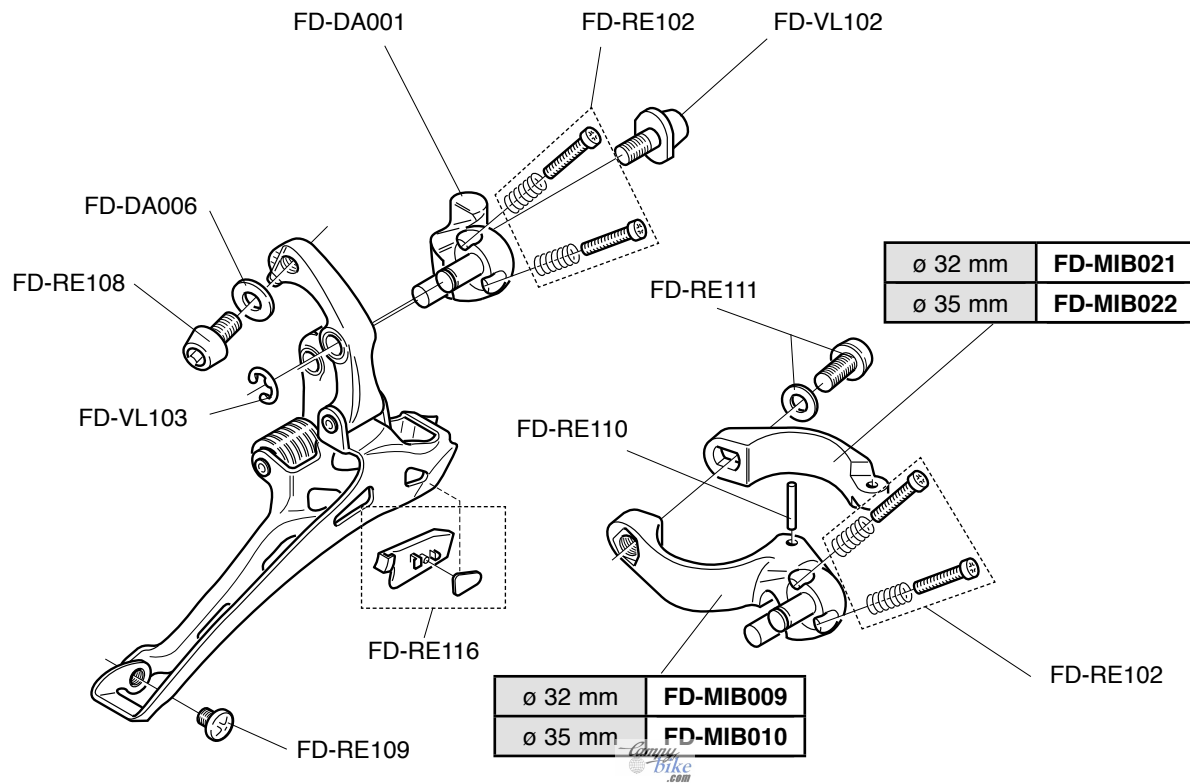

XENON™ QS™
CT™ 10s
FD7-XE2...CT

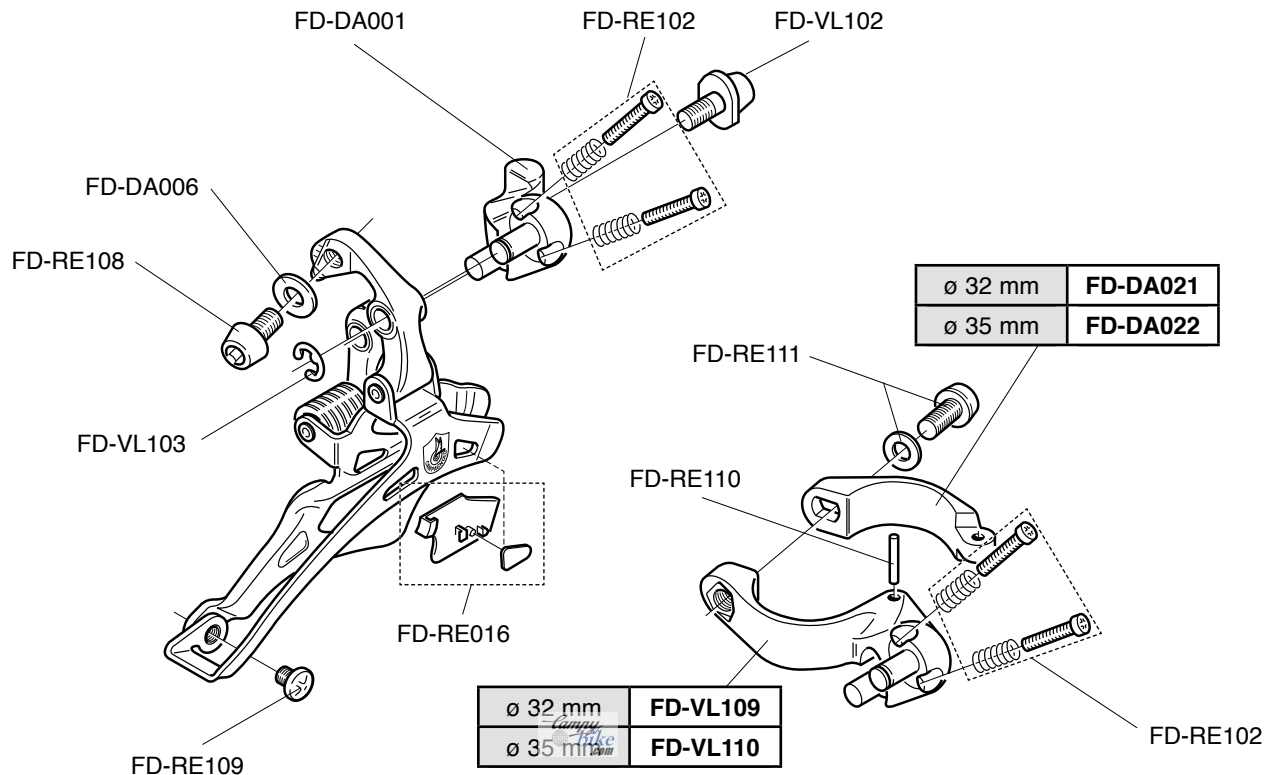

COMP TRIPLE™
10s
FD7-CO3..

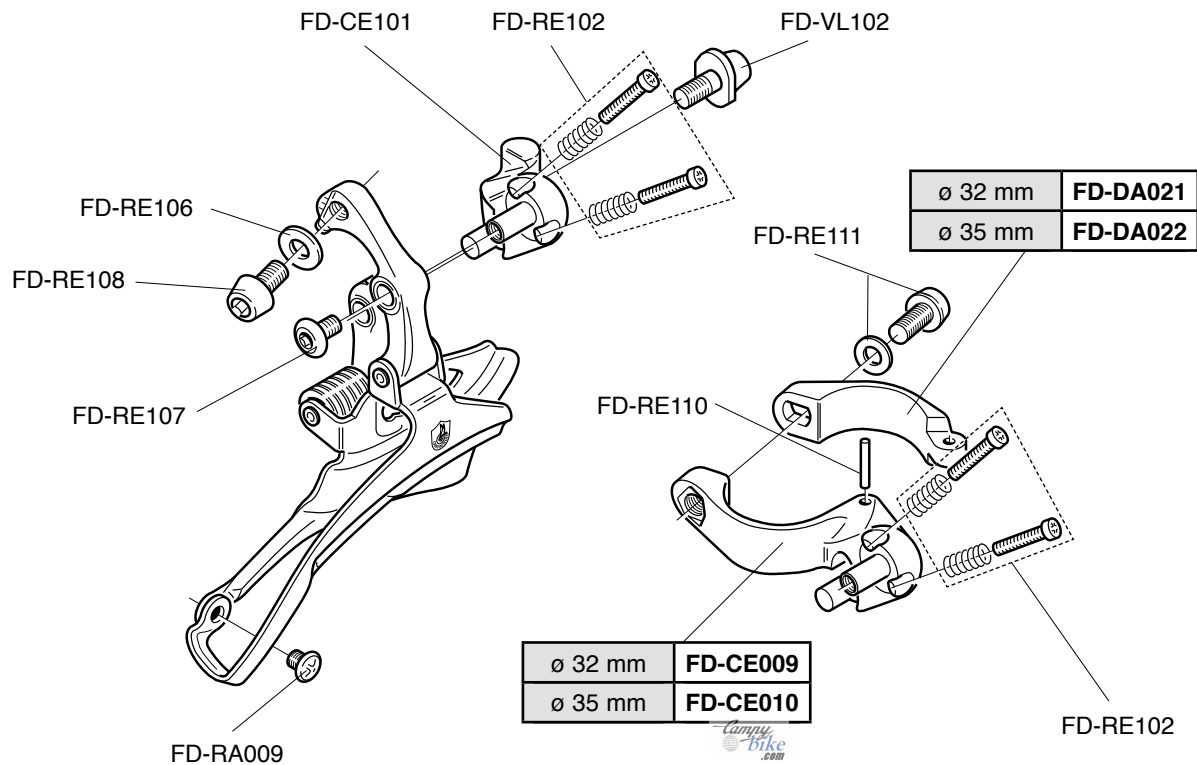

RACE TRIPLE™
10s
FD7-RA3..

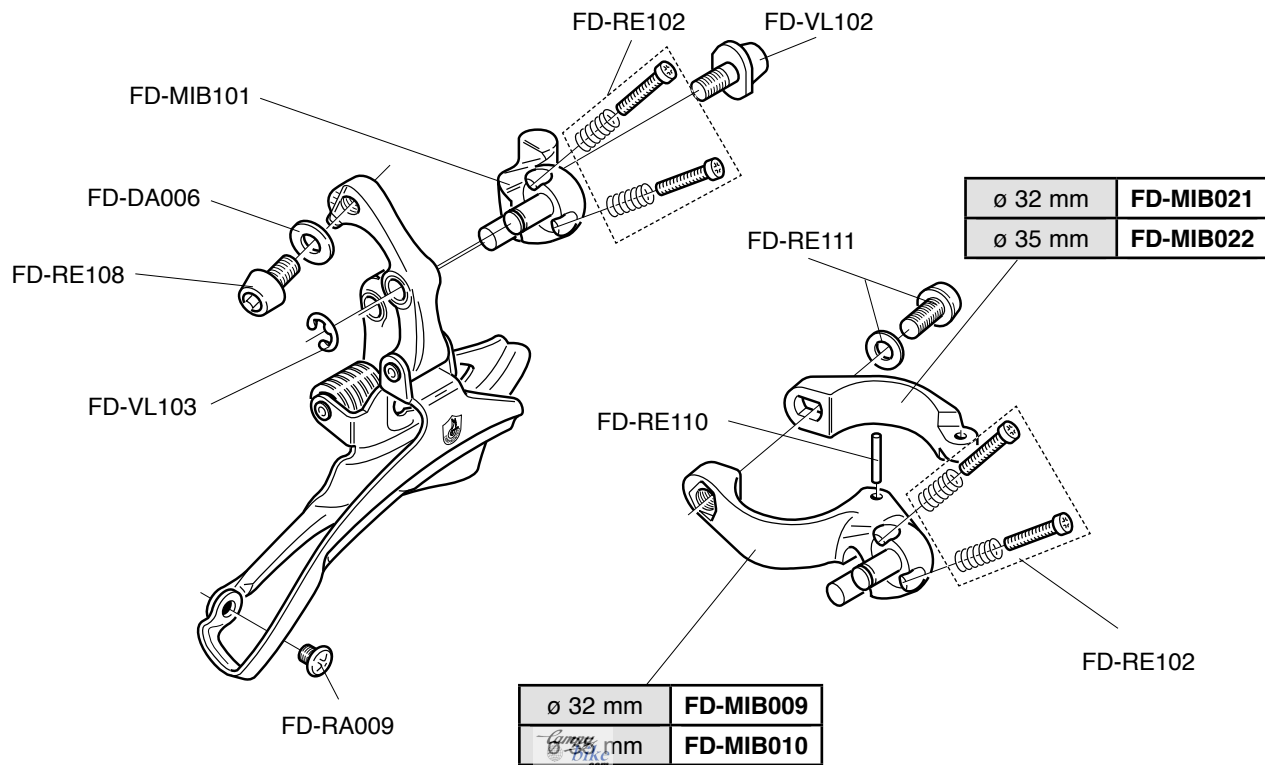

CHAMP TRIPLE™
9s
FD7-CP3..

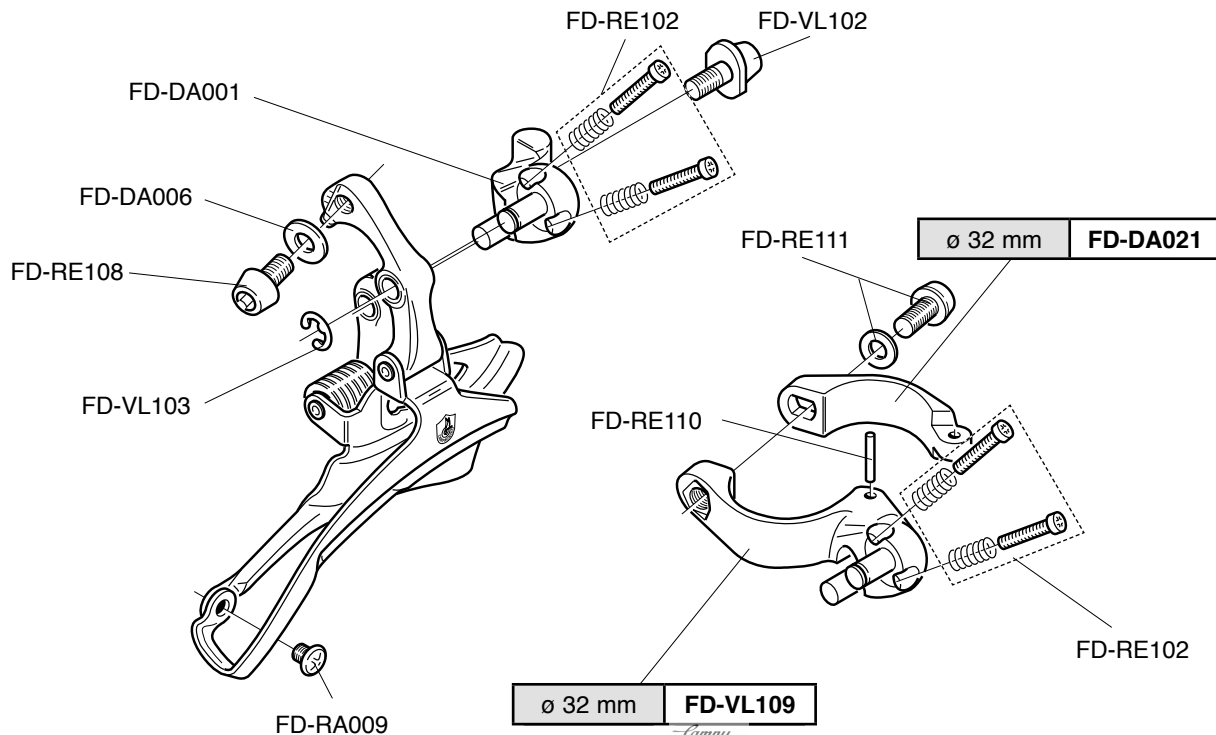

RECORD™ QS™
10s *
EP7-REXC

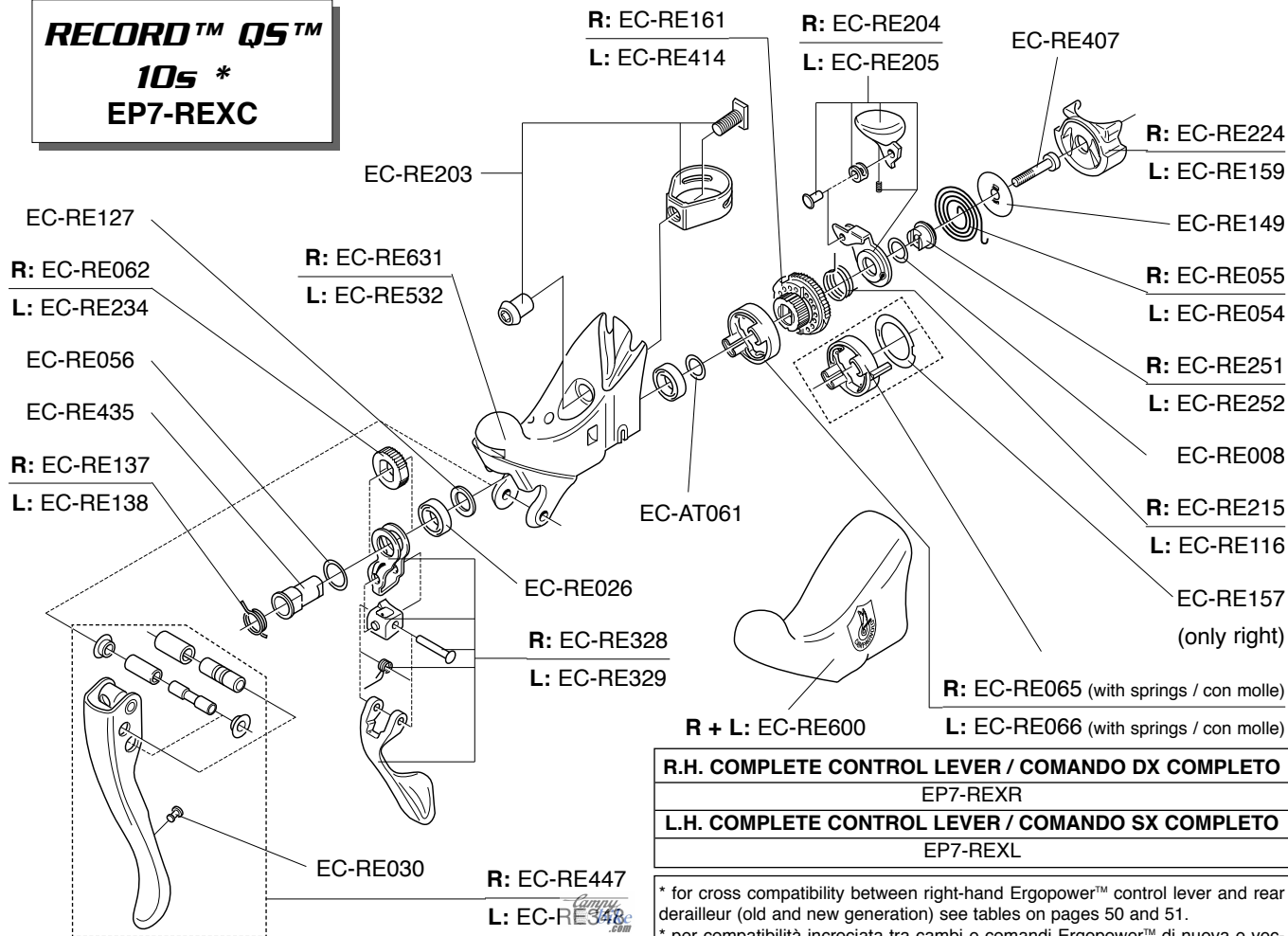

R.H. COMPLETE CONTROL LEVER / COMANDO DX COMPLETO
EP7-REXR
L.H. COMPLETE CONTROL LEVER / COMANDO SX COMPLETO
EP7-REXL

* for cross compatibility between right-hand Ergopower™ control lever and rear derailleur (old and new generation) see tables on pages 50 and 51.

* per compatibilità incrociata tra cambi e comandi Ergopower™ di nuova e vecchia generazione vedi tabelle alle pagg. 50 e 51.

CHORUS™ QS™
10s *
EP7-CHXC

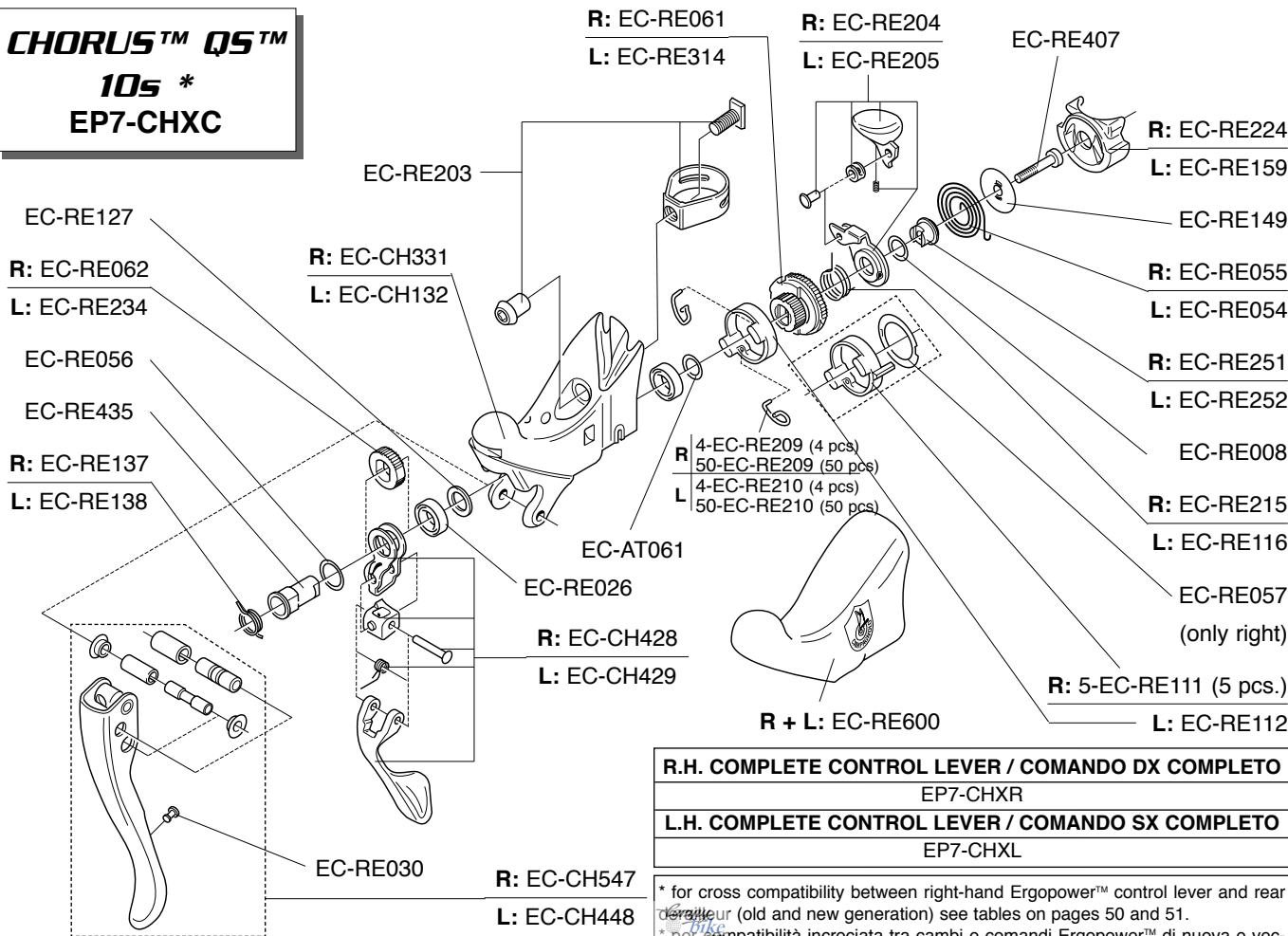

R.H. COMPLETE CONTROL LEVER / COMANDO DX COMPLETO

EP7-CHXR

L.H. COMPLETE CONTROL LEVER / COMANDO SX COMPLETO

EP7-CHXL

* for cross compatibility between right-hand Ergopower™ control lever and rear derailleur (old and new generation) see tables on pages 50 and 51.

* per compatibilità incrociata tra cambi e comandi Ergopower™ di nuova e vecchia generazione vedi tabelle alle pagg. 50 e 51.

CENTAUR™ QS™ ESCAPE™ 10s * EP7-CEXC

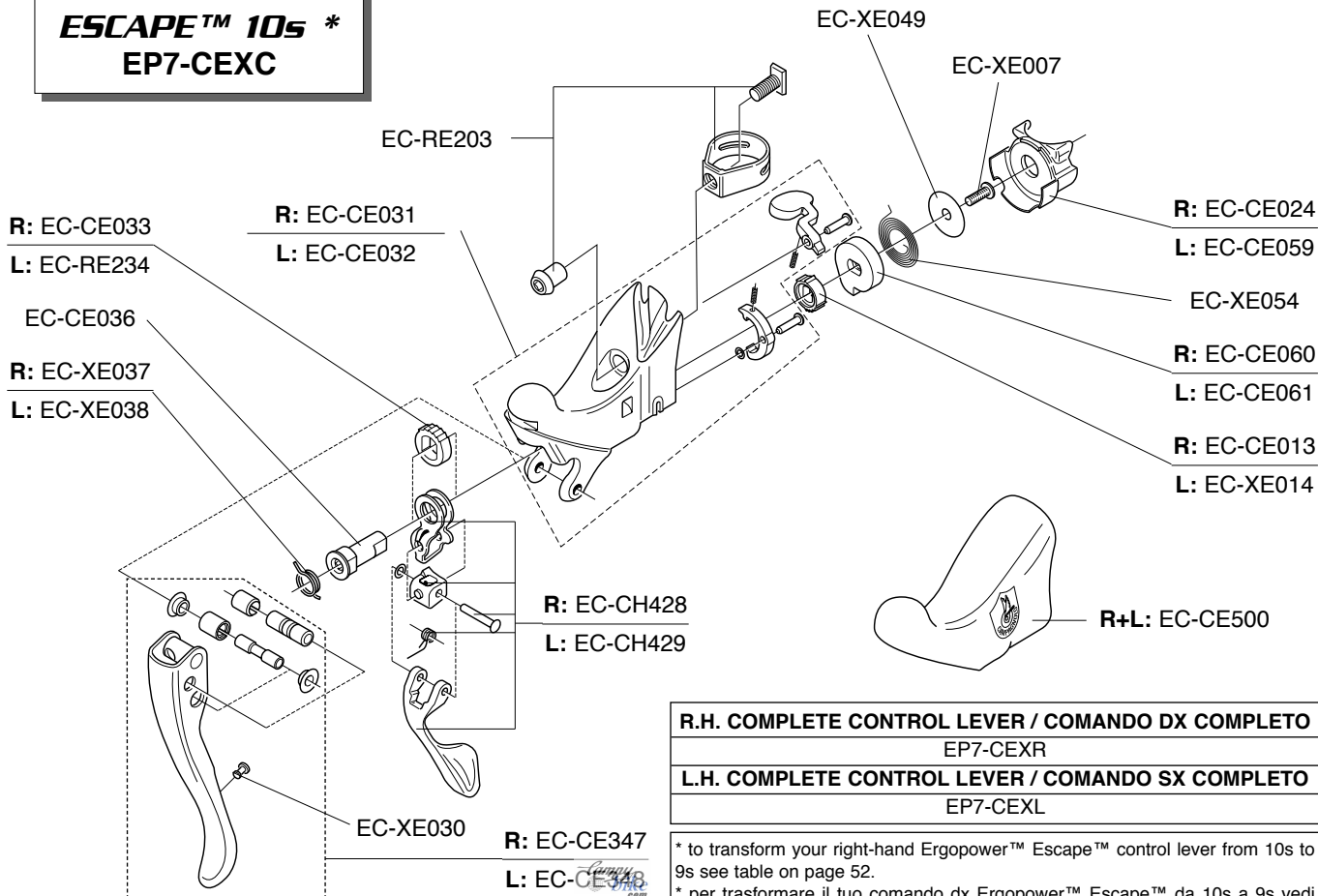

R.H. COMPLETE CONTROL LEVER / COMANDO DX COMPLETO

EP7-CEXR

L.H. COMPLETE CONTROL LEVER / COMANDO SX COMPLETO

EP7-CEXL

* to transform your right-hand Ergopower™ Escape™ control lever from 10s to 9s see table on page 52.

* per trasformare il tuo comando dx Ergopower™ Escape™ da 10s a 9s vedi tabella a pag. 52.

VELOCE™ QS™ ESCAPE™ 10s* EP7-VLXC
VELOCE™ INFINITE™ QS™ ESCAPE™
10s* EP7-VLNX

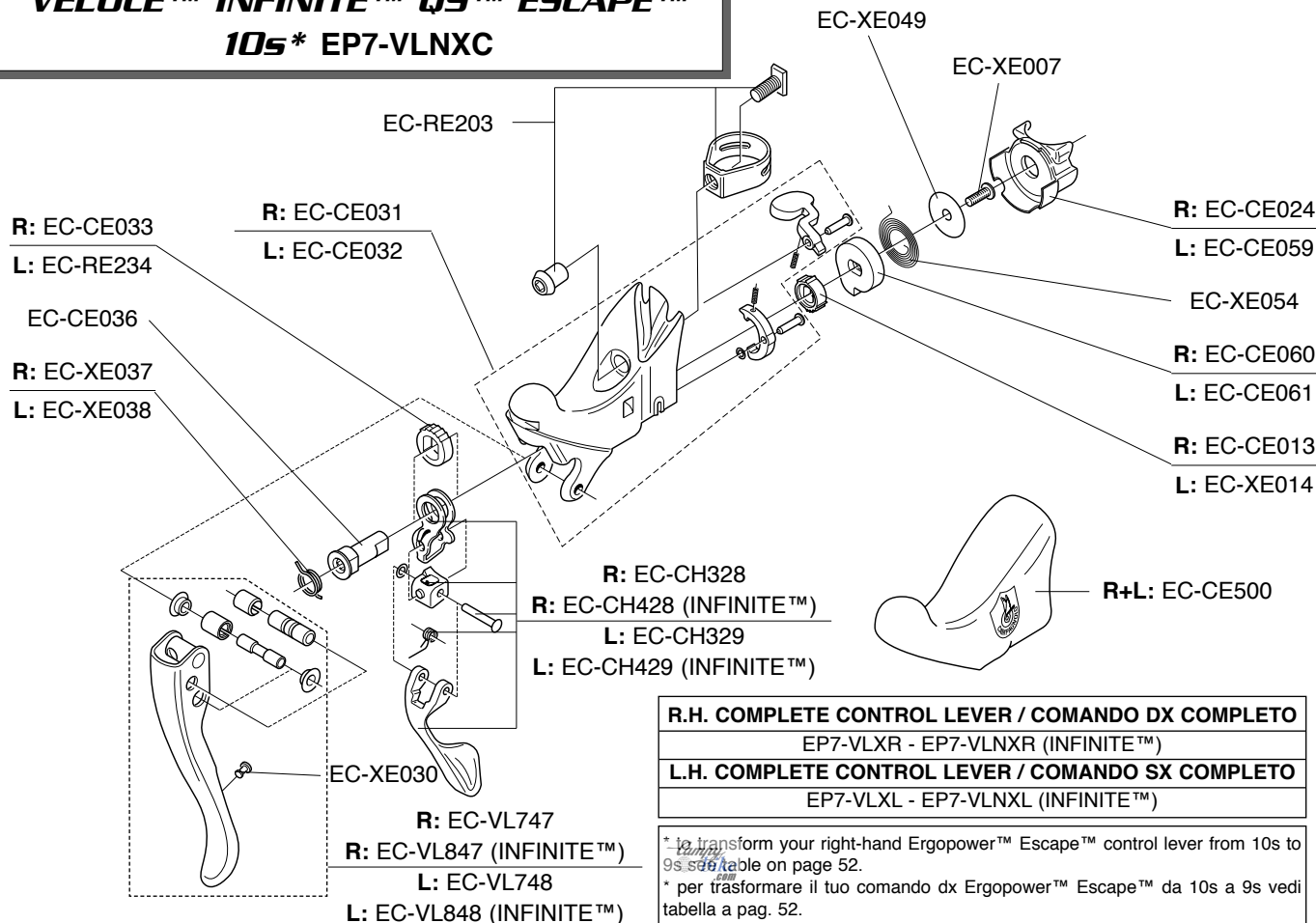

R.H. COMPLETE CONTROL LEVER / COMANDO DX COMPLETO

EP7-VLXR - EP7-VLNXR (INFINITE™)

L.H. COMPLETE CONTROL LEVER / COMANDO SX COMPLETO

EP7-VLXL - EP7-VLNXL (INFINITE™)

* to transform your right-hand ErgoPower™ Escape™ control lever from 10s to 9s see table on page 52.

* per trasformare il tuo comando dx ErgoPower™ Escape™ da 10s a 9s vedi tabella a pag. 52.

MIRAGE™ QS™
ESCAPE™ 10s *
EP7-MIXC

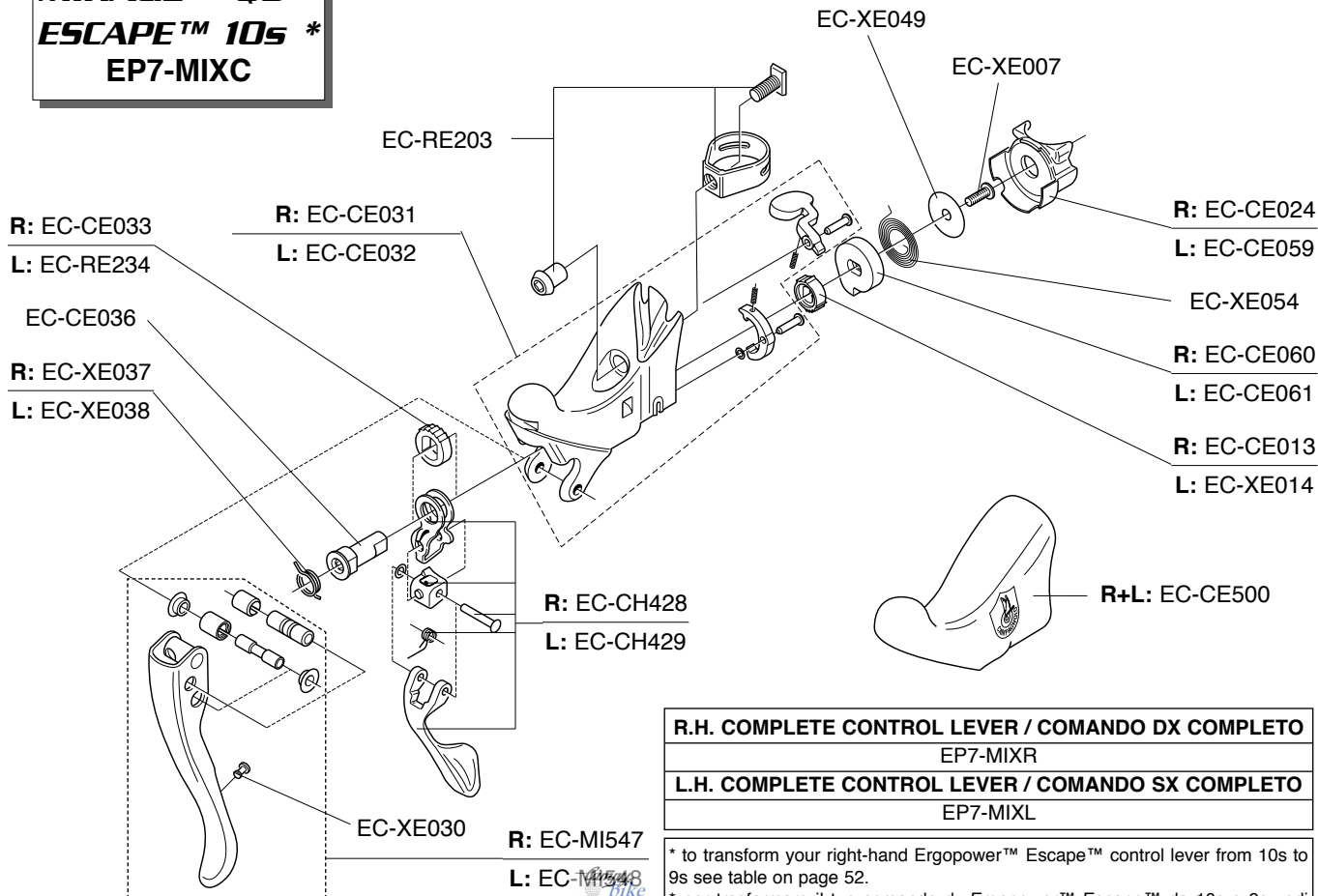

R.H. COMPLETE CONTROL LEVER / COMANDO DX COMPLETO

EP7-MIXR

L.H. COMPLETE CONTROL LEVER / COMANDO SX COMPLETO

EP7-MIXL

* to transform your right-hand Ergopower™ Escape™ control lever from 10s to 9s see table on page 52.

* per trasformare il tuo comando dx Ergopower™ Escape™ da 10s a 9s vedi tabella a pag. 52.

XENON™ QS™
ESCAPE™ 10s *
EP7-XEXC

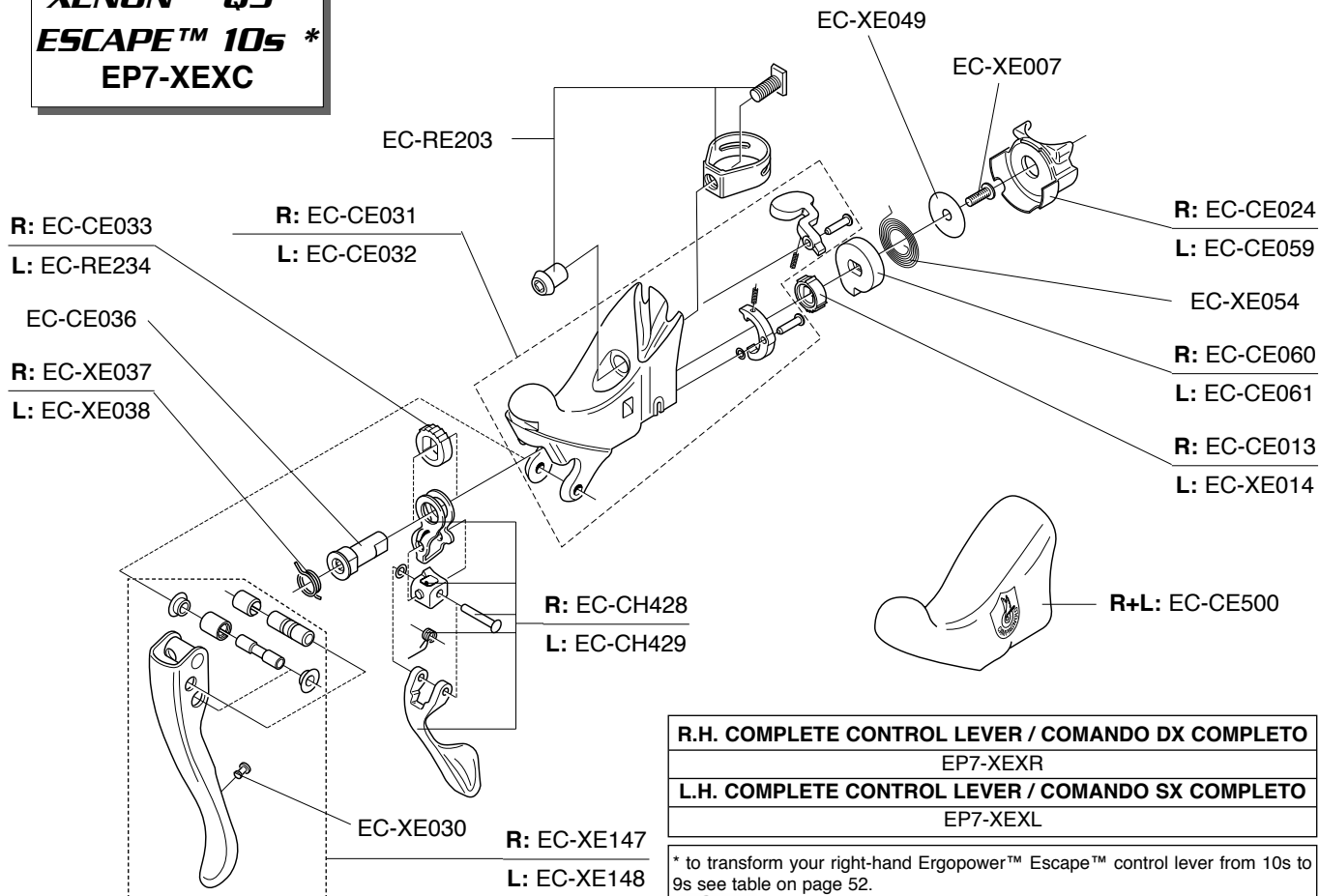

R.H. COMPLETE CONTROL LEVER / COMANDO DX COMPLETO

EP7-XEXR

L.H. COMPLETE CONTROL LEVER / COMANDO SX COMPLETO

EP7-XEXL

* to transform your right-hand Ergopower™ Escape™ control lever from 10s to 9s see table on page 52.

* per trasformare il tuo comando dx Ergopower™ Escape™ da 10s a 9s vedi tabella a pag. 52.

**CROSS COMPATIBILITY BETWEEN RIGHT-HAND ERGOPOWER™
CONTROL LEVERS AND REAR DERAILLEURS
(old and new generation)**

**COMPATIBILITÀ INCROCIATA TRA COMANDI ERGOPOWER™ DX E CAMBI
(nuova e vecchia generazione)**

ERGOPOWER™ CONTROL LEVERS / COMANDI ERGOPOWER™

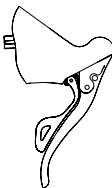
SPEED / VELOCITÀ	YEAR / ANNO	FEATURES / CARATTERISTICHE		
8s	< 1988	"old style" (pointed) body / corpo a punta		up to/ fino al 1997
9s	1997	"old style" (pointed) body / corpo a punta		
9s	1998	"new style" (rounded) body / corpo arrotondato		
9s	1999-2000	"new style" (rounded) body, ErgoBrain computer ready / corpo arrotondato, predisposizione ErgoBrain		
9s	2001-2006	"9 speed" mark, "new style" (rounded) body, ErgoBrain™ computer ready / logo "9 speed" sul corpo, corpo arrotondato, compatibile con ErgoBrain™		from/dal 1998 to/al 2008
10s	2000-2006	"10 speed" mark, "new style" (rounded) body, ErgoBrain10™ computer ready / logo "10 speed" sul corpo, corpo arrotondato, compatibile con ErgoBrain10™		
10s RECORD™/CHORUS™	2007-2008	"new style" body, "QS" mark on the left body, ErgoBrain10™ computer ready / logo "QS" sul corpo comando sinistro, compatibile con ErgoBrain10™		
10s CENTAUR™/VELOCE™/ MIRAGE™/XENON™	2007-2008	"QS" mark on the left body, ESCAPE™ mechanism not compatible with ErgoBrain™ and ErgoBrain10™ computer/ logo "QS" sul corpo comando sinistro, meccanismo ESCAPE™ non compatibile con ErgoBrain™ e ErgoBrain10™		

REAR DERAILLEUR / CAMBIO

SPEED / VELOCITÀ	YEAR / ANNO	FEATURES / CARATTERISTICHE
8s	< 1998	adjusting system on the upper body / sistema di registrazione sul corpo superiore
9s	1997-2000	adjusting system on the upper body / sistema di registrazione sul corpo superiore
9s	2001-2008	adjusting system on the lower body / sistema di registrazione sul corpo inferiore



CROSS COMPATIBILITY BETWEEN RIGHT-HAND ERGOPOWER™ CONTROL LEVERS AND REAR DERAILLEURS (old and new generation)

COMPATIBILITÀ INCROCIATA TRA COMANDI ERGOPOWER™ DX E CAMBI (nuova e vecchia generazione)

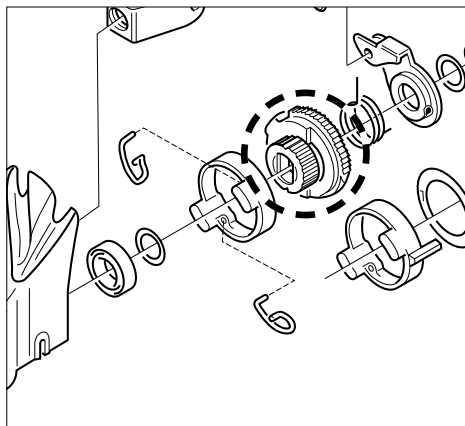

The codes in the table are referring to the indexing ratchet of the right-hand Ergopower™ (see the figure). To ensure the compatibility between replace the indexing ratchet with the one indicated in the table (referring to the rear derailleur / Ergopower™ control levers combination).

I codici in tabella si riferiscono alla bussola dentata (evidenziata in figura) del comando dx Ergopower™: per assicurare la compatibilità tra cambio ed Ergopower destro, va eventualmente sostituita la bussola dentata esistente con quella indicata in tabella (a seconda della combinazione cambio / comandi Ergopower™).

	9s 2001-2008 rear derailleur / cambio 9s 2001-2008	9s 1997-2000 rear derailleur / cambio 9s 1997-2000	8s rear derailleur / cambio 8s
Ergopower™ 8s	OK * (with C9 chain / con catena C9)	OK * (with C9 chain / con catena C9)	OK
Ergopower™ 9s 1999-2000	EC-RE063	OK	EC-RE060
Ergopower™ 9s 2001-2006	OK	EC-RE313	EC-RE060
Ergopower™ 10s 2000-2006	EC-RE063	EC-RE313	EC-RE060
Ergopower™ 10s 07/08 RE-CH	EC-RE063	 EC-RE313	EC-RE060

CROSS COMPATIBILITY BETWEEN RIGHT-HAND ERGOPOWER™ ESCAPE™ CONTROL LEVERS AND REAR DERAILLEURS (9s/10s)

COMPATIBILITÀ INCROCIATA TRA COMANDI ERGOPOWER™ ESCAPE™ DX E CAMBI
(9s/10s)

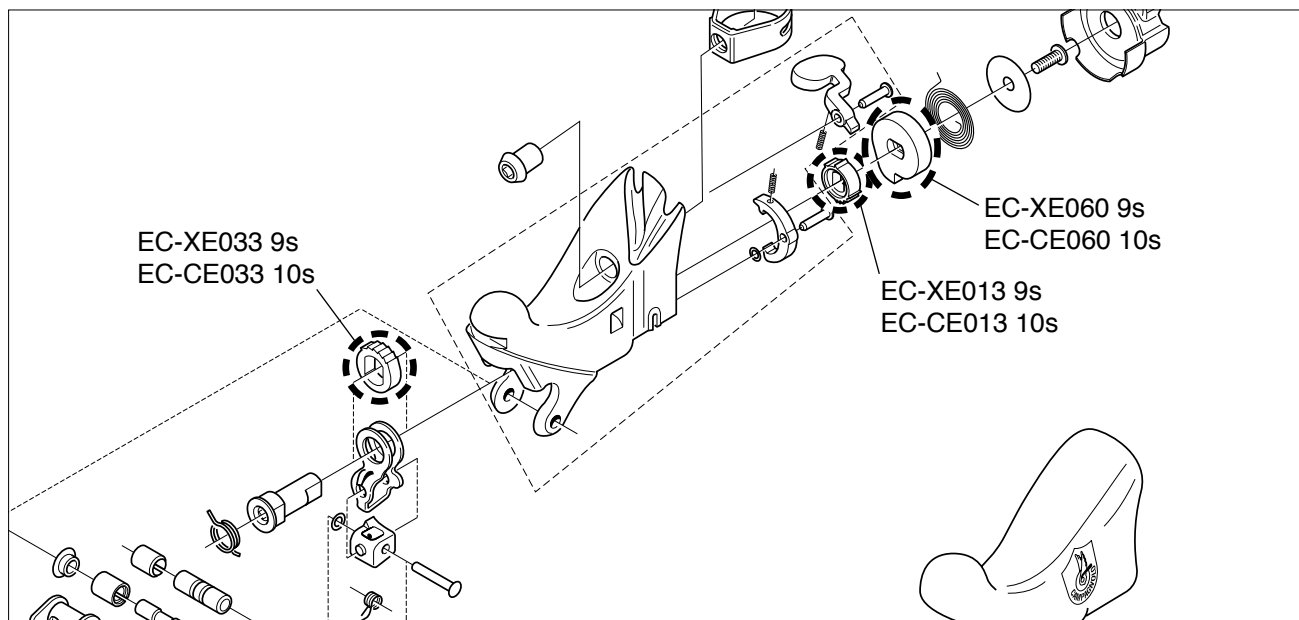

	9s rear derailleur / cambio 9s	10s rear derailleur / cambio 10s
Ergopower™ Escape™ 9s	OK	EC-CE033, EC-CE013, EC-CE060
Ergopower™ Escape™ 10s	EC-XE033, EC-XE013, EC-XE060	OK

CHORUS™ FB
10s
EP6-CHXCFB

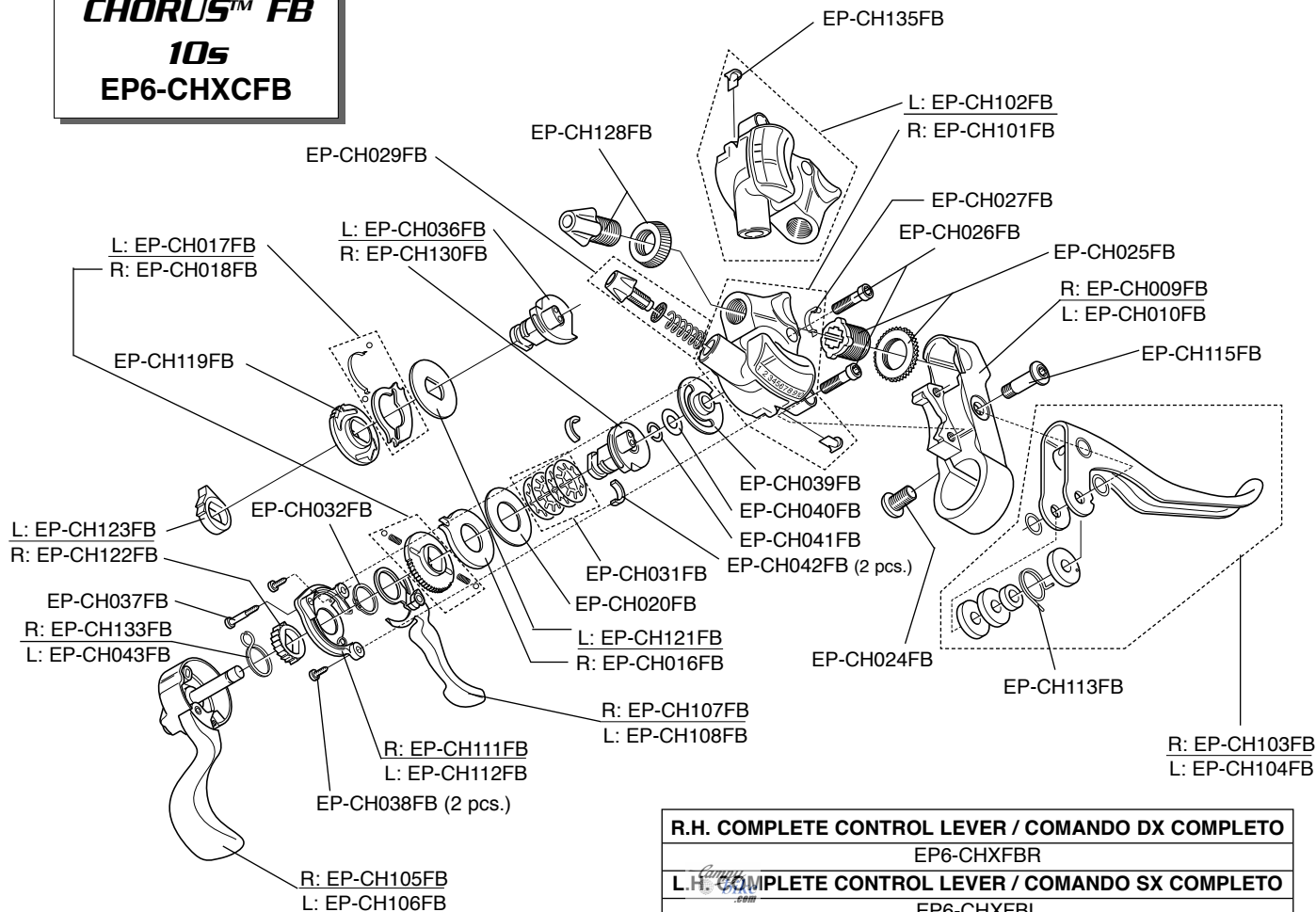

R.H. COMPLETE CONTROL LEVER / COMANDO DX COMPLETO

EP6-CHXFBR

L.H. COMPLETE CONTROL LEVER / COMANDO SX COMPLETO

EP6-CHXFBL

VELOCE™ FB 10s EP6-VLXCFB

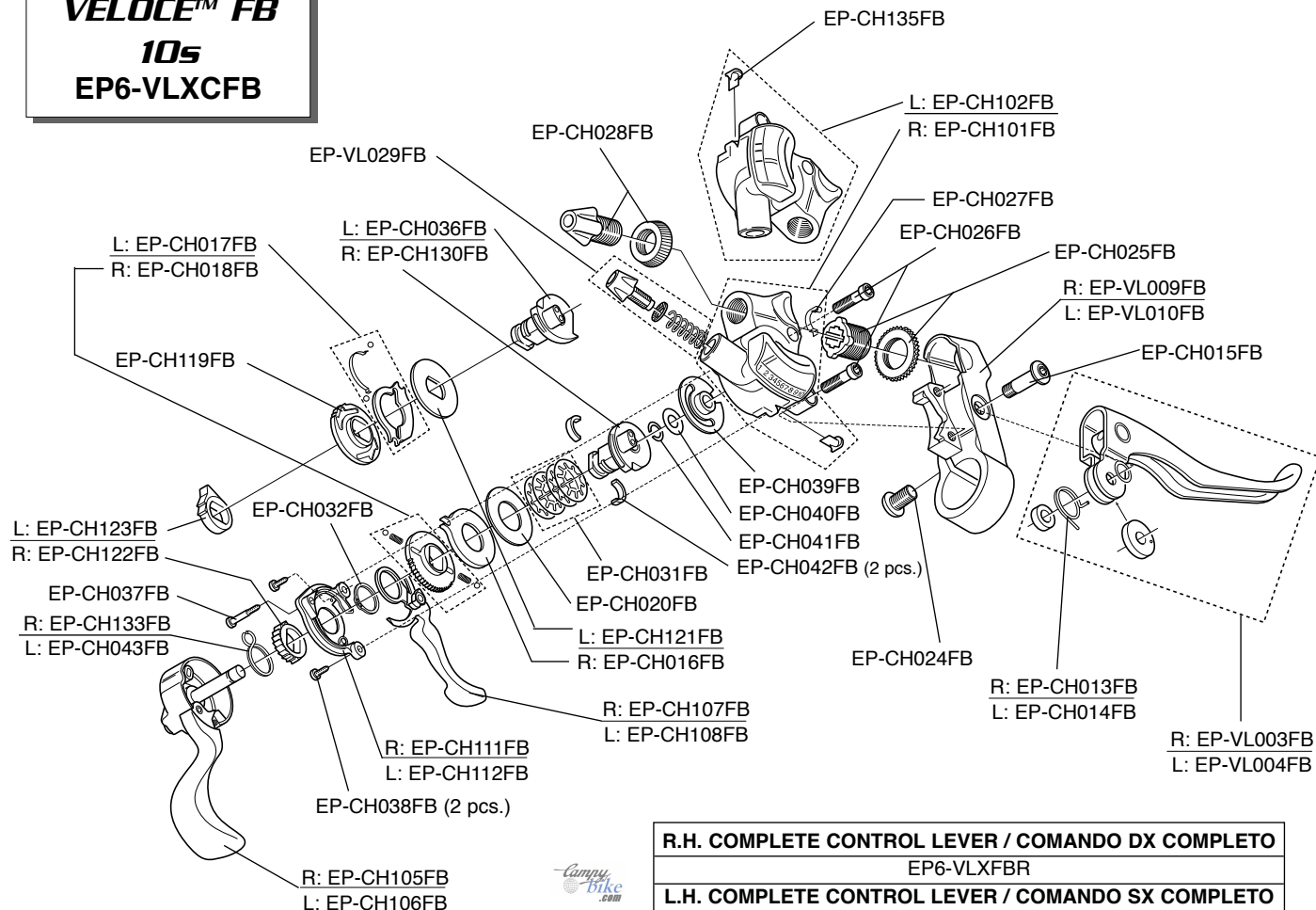

R.H. COMPLETE CONTROL LEVER / COMANDO DX COMPLETO

EP6-VLXFBR

L.H. COMPLETE CONTROL LEVER / COMANDO SX COMPLETO

EP6-VLXFBL

VELOCE™ FB 10s
x LP CANTILEVER
BRAKES
EP6-VLXCFCBR

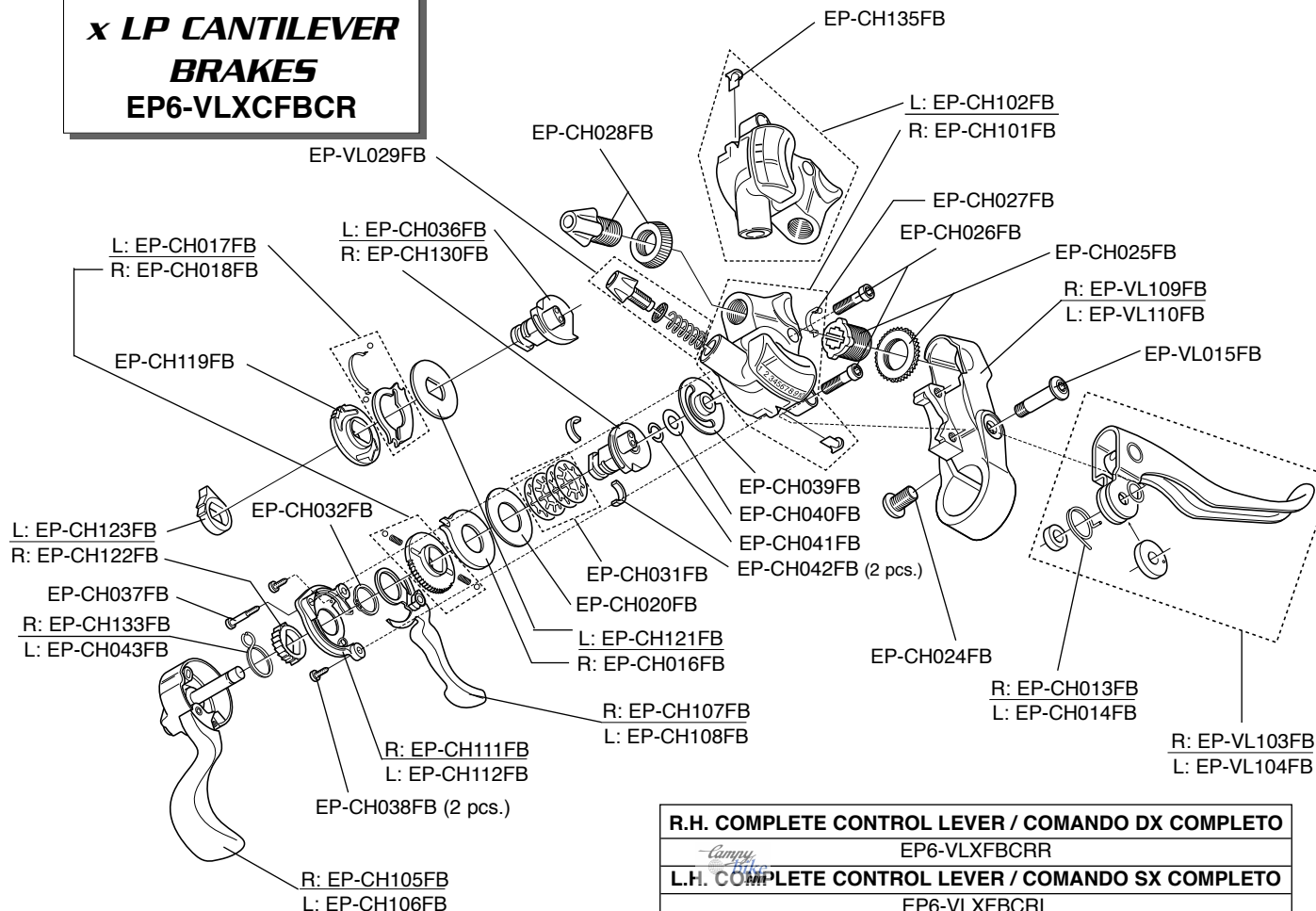

R.H. COMPLETE CONTROL LEVER / COMANDO DX COMPLETO

EP6-VLXFBCRR

L.H. COMPLETE CONTROL LEVER / COMANDO SX COMPLETO

EP6-VLXFBCRL

MIRAGE™ FB 10s EP7-MIXCFB

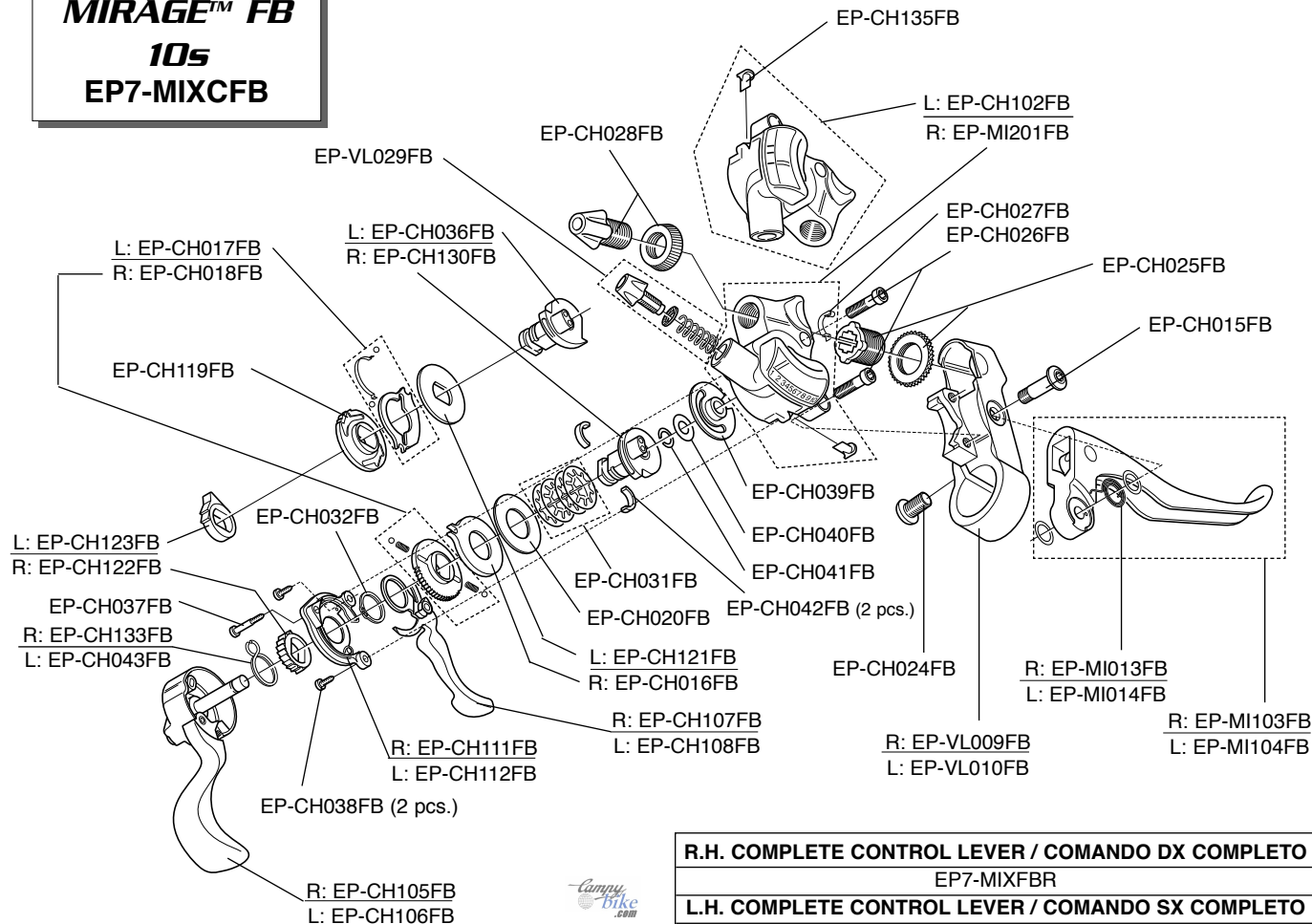

R.H. COMPLETE CONTROL LEVER / COMANDO DX COMPLETO

EP7-MIXFBR

L.H. COMPLETE CONTROL LEVER / COMANDO SX COMPLETO

EP7-MIXFBL

MIRAGE™ FB 10s
x LP CANTILEVER
BRAKES
EP7-MIXCFBCR

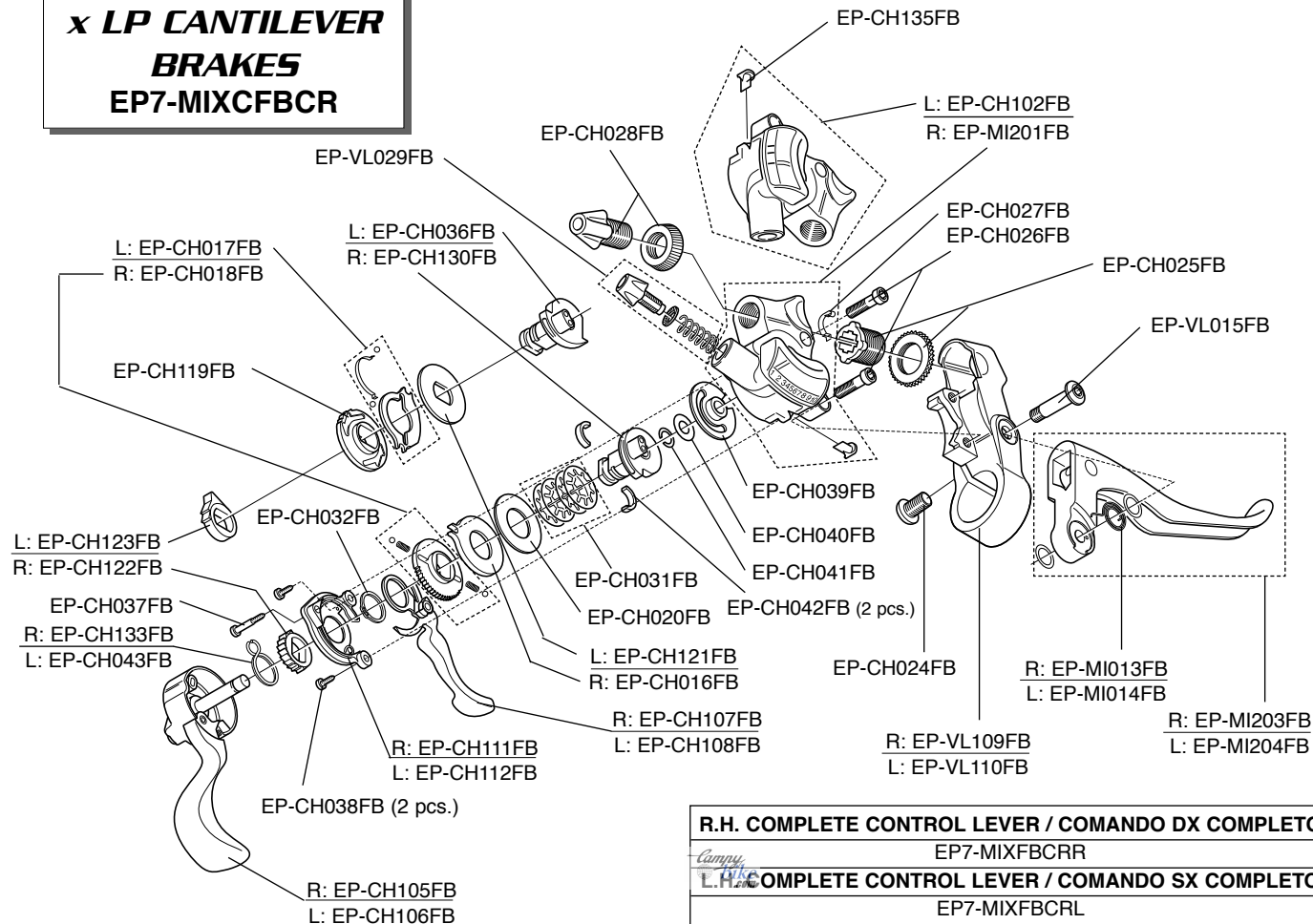

R.H. COMPLETE CONTROL LEVER / COMANDO DX COMPLETO
EP7-MIXFBCRR
L.H. COMPLETE CONTROL LEVER / COMANDO SX COMPLETO
EP7-MIXFBCRL

RECORD™-D **SKELETON™** **BR7-RED**

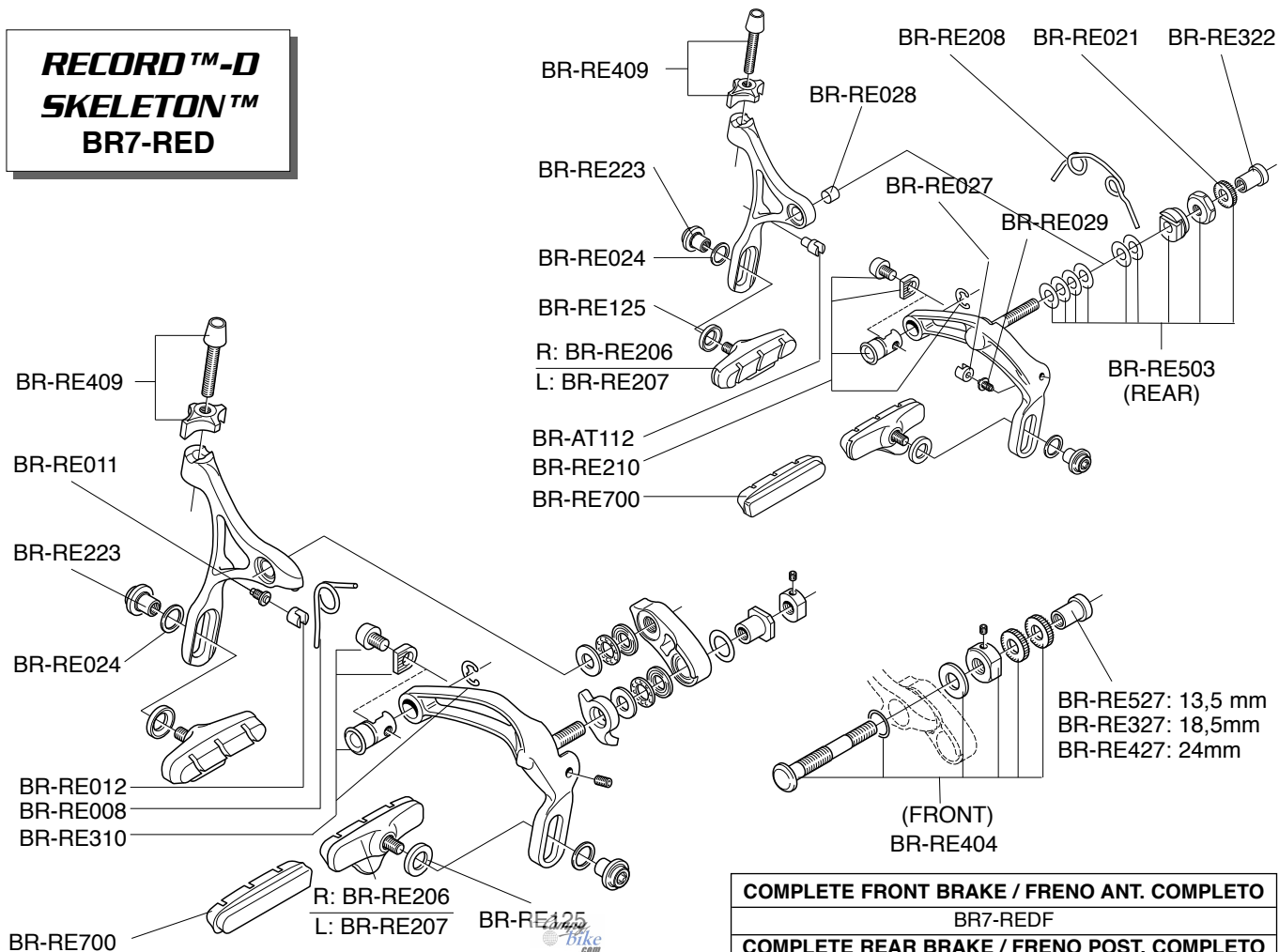

COMPLETE FRONT BRAKE / FRENO ANT. COMPLETO

BR7-REDF

COMPLETE REAR BRAKE / FRENO POST. COMPLETO

BR7-REDR

CHORUS™-D
SKELETON™
BR7-CHD

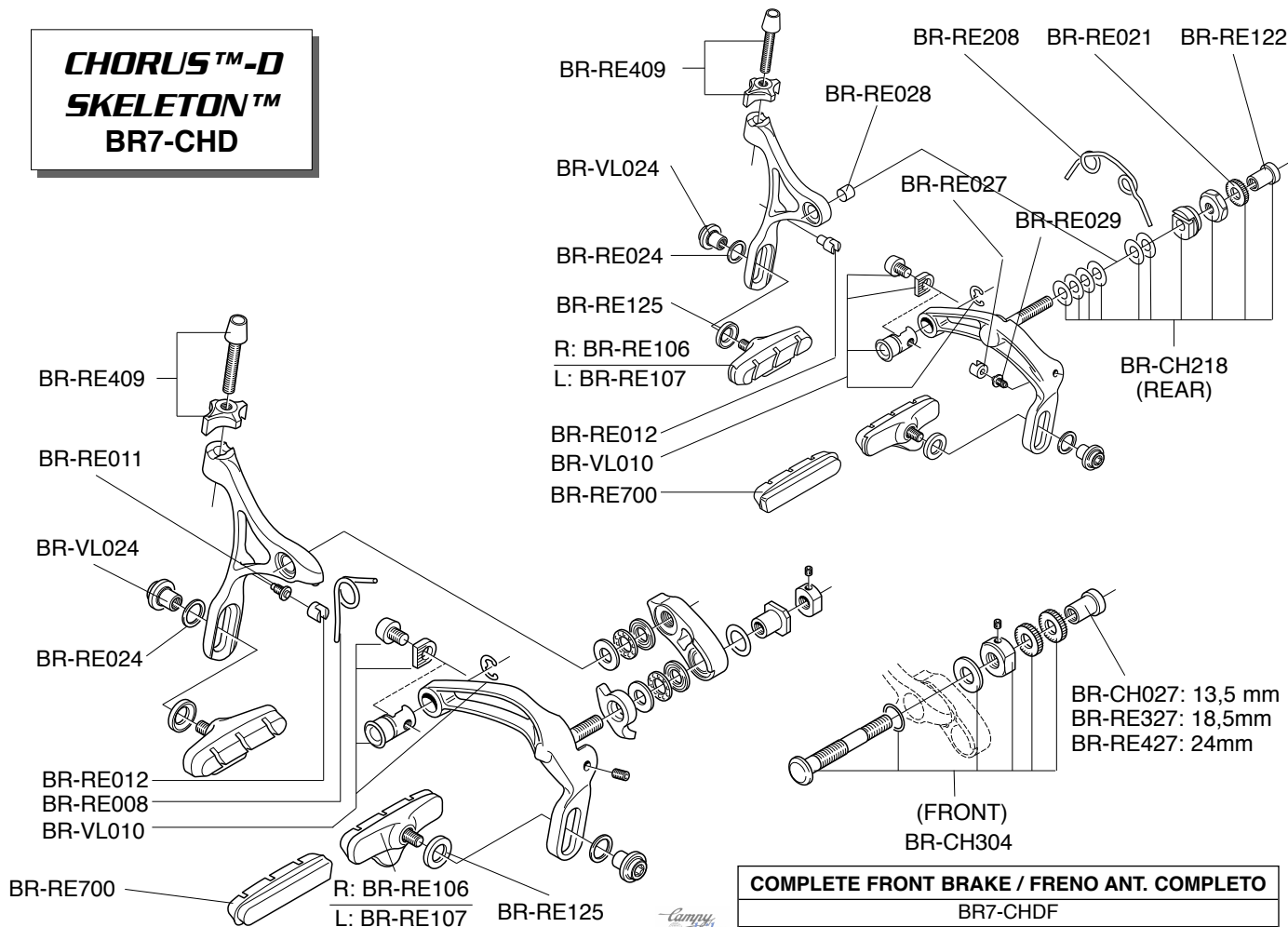

COMPLETE FRONT BRAKE / FRENO ANT. COMPLETO

BR7-CHDF

COMPLETE REAR BRAKE / FRENO POST. COMPLETO

BR7-CHDR

BRAKES

CENTAUR™-D **SKELETON™** **BR7-CE..**

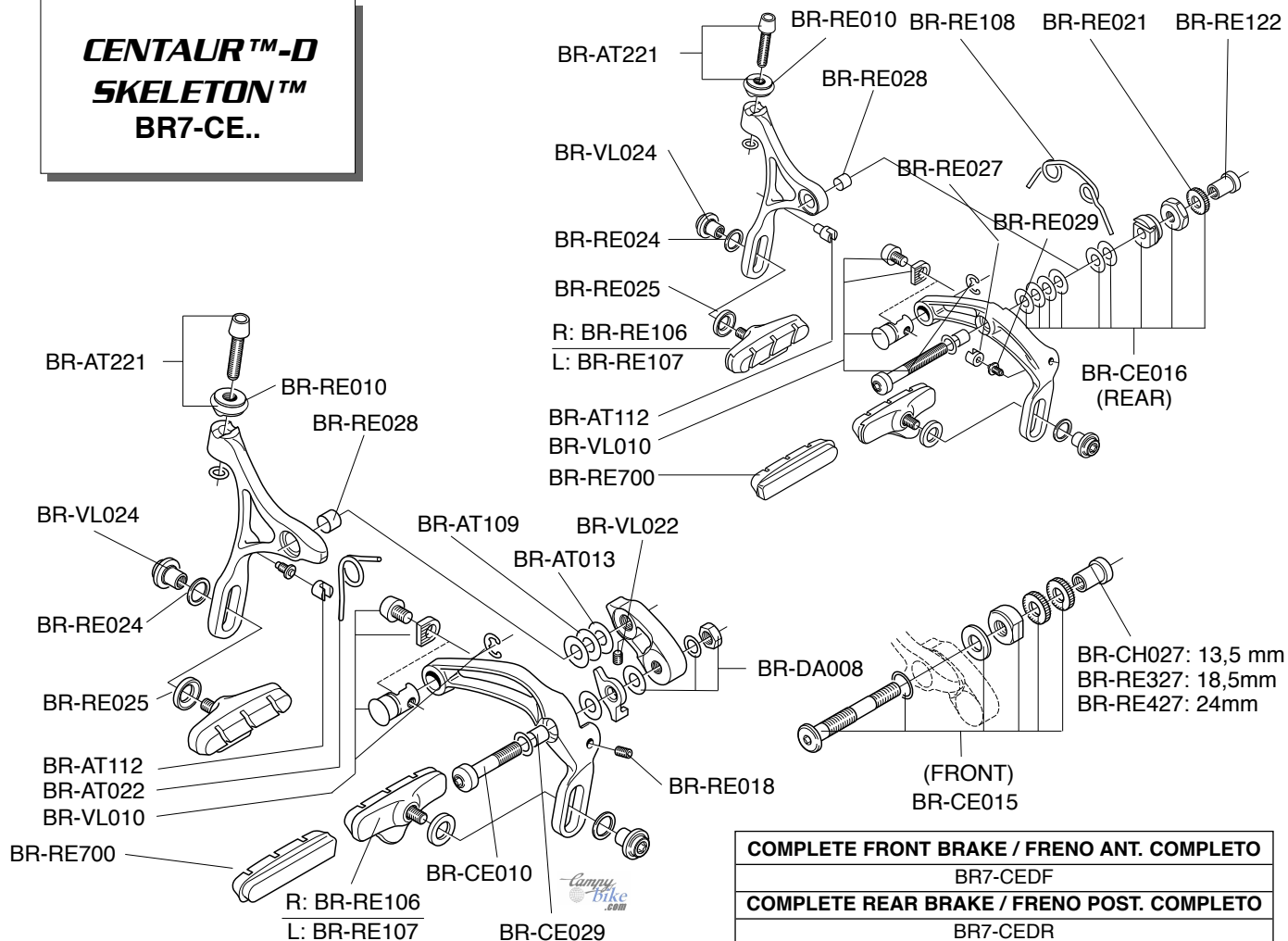

CENTAUR™
BR4-CE..
BR5-CE...

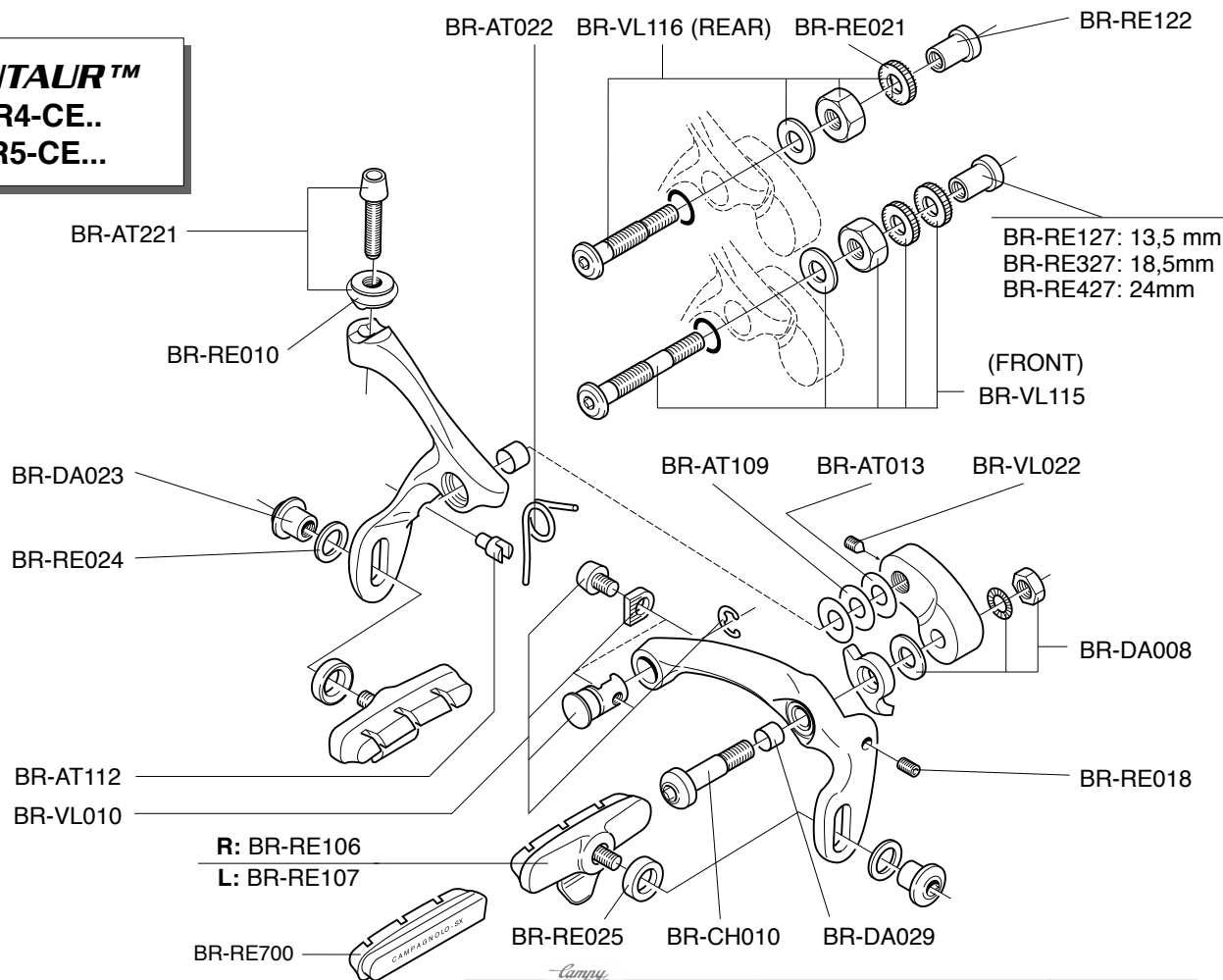

COMPLETE FRONT BRAKE / FRENO ANT. COMPLETO
COMPLETE REAR BRAKE / FRENO POST. COMPLETO

BR4-CEF
 BR4-CER

BRAKES

BR7-VLR - BR7-VLNR (INFINITE™)

VELOCE™
BR7-VL6..

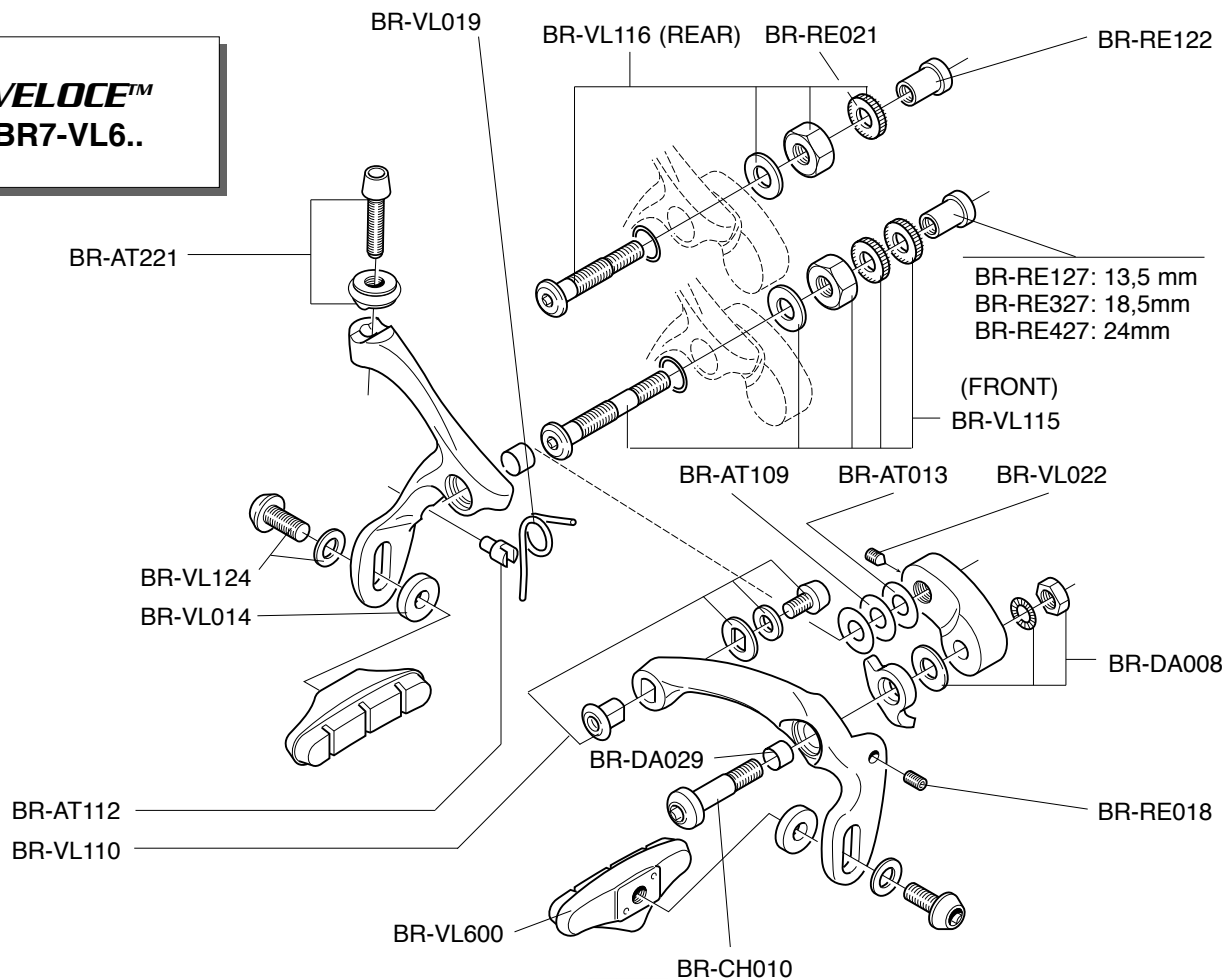

COMPLETE FRONT BRAKE / FRENO ANT. COMPLETO
COMPLETE REAR BRAKE / FRENO POST. COMPLETO

BR7-VL6F
BR7-VL6R

VELOCE™
LINEAR PULL
CANTILEVER
BR6-VLCR

COMPLETE FRONT BRAKE / FRENO ANT. COMPLETO
COMPLETE REAR BRAKE / FRENO POST. COMPLETO

BR6-VLCRF
 BR6-VLCRR

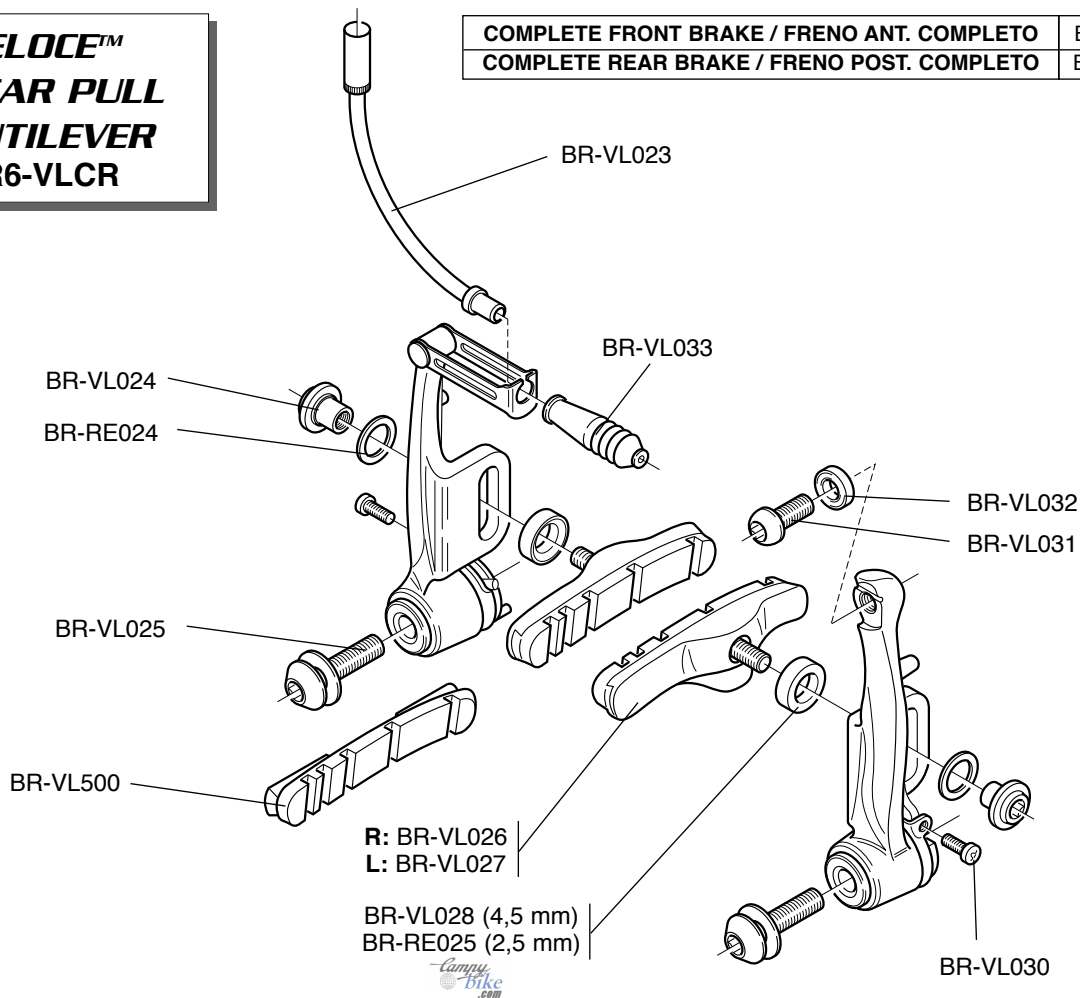

MIRAGE™
BLACK
BR6-MIB

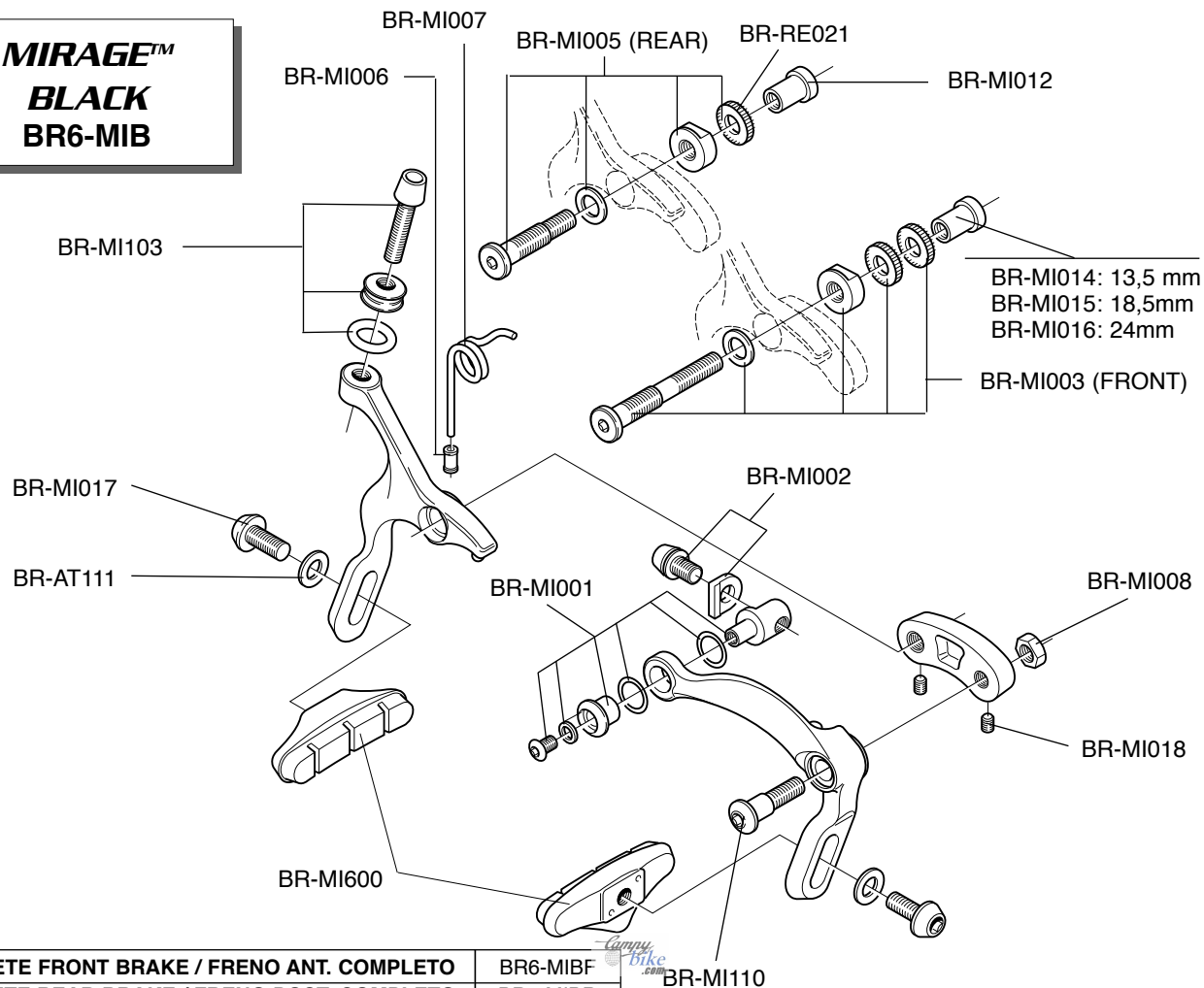

COMPLETE FRONT BRAKE / FRENO ANT. COMPLETO

COMPLETE REAR BRAKE / FRENO POST. COMPLETO

BR6-MIBF

BR6-MIBR

BR-MI110

MIRAGE™
LINEAR PULL
CANTILEVER
BR6-MIBCR

COMPLETE FRONT BRAKE / FRENO ANT. COMPLETO
COMPLETE REAR BRAKE / FRENO POST. COMPLETO

BR6-MIBCRF
 BR6-MIBCRF

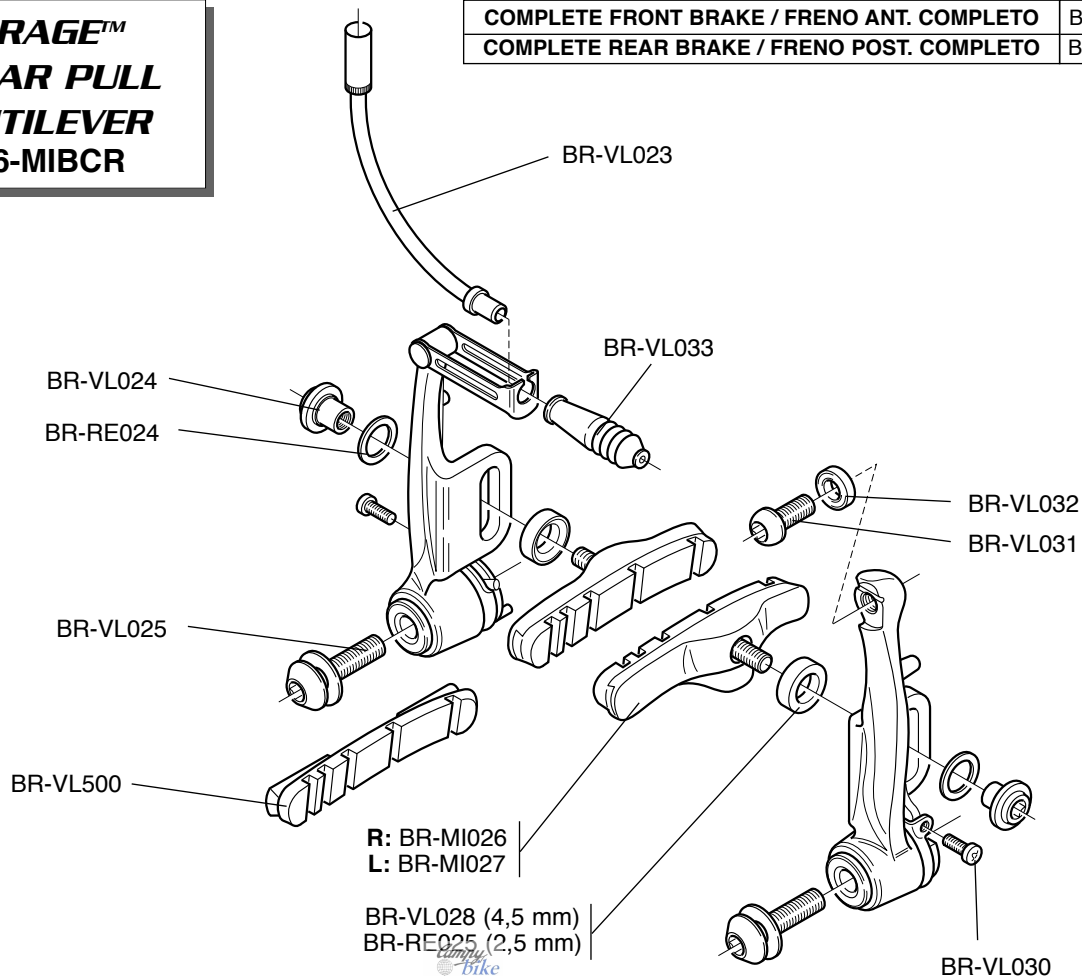

BAR-END 10s
SL00-BE10CG

R.H. COMPLETE CONTROL LEVER / COMANDO DX COMPLETO

SL00-BE10R

L.H. COMPLETE CONTROL LEVER / COMANDO SX COMPLETO

SL99-BE09L

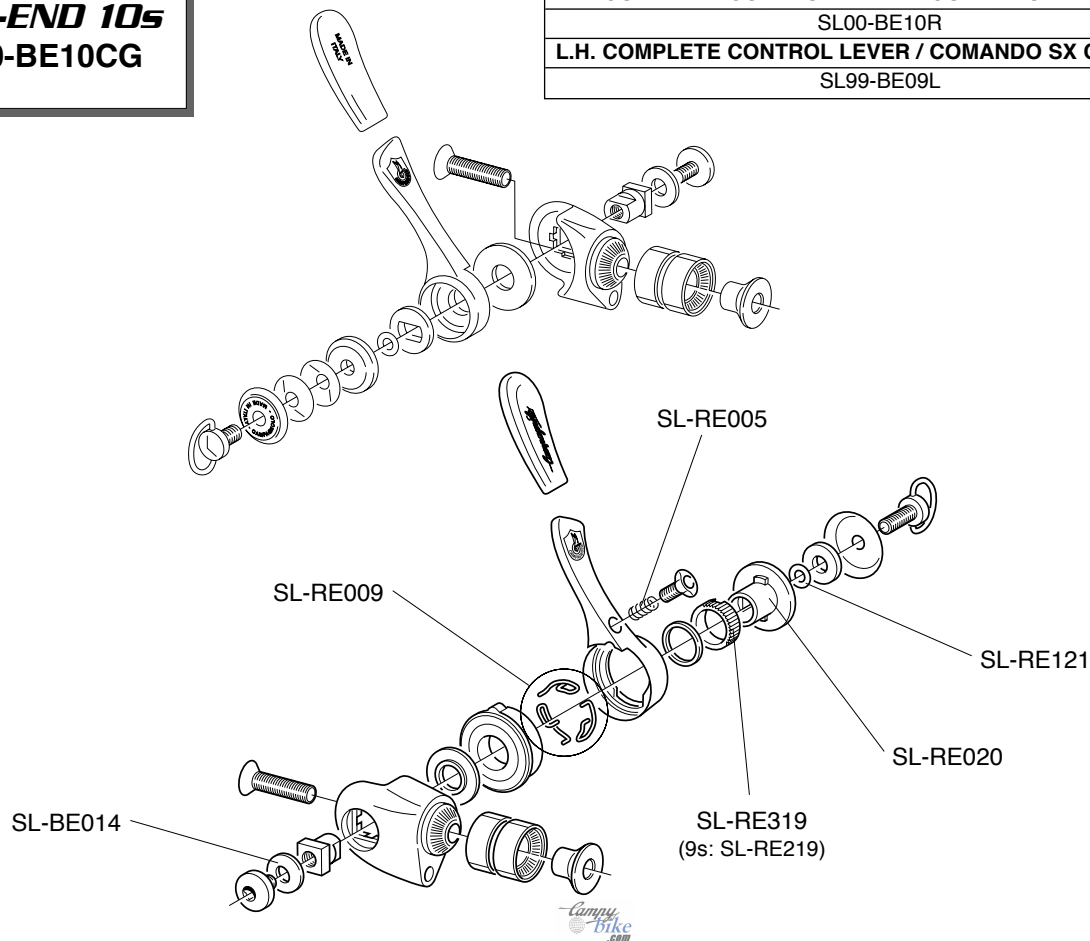

RECORD™
Carbon
BL01-RECGC

EC-RE203

R: BL-RE031

L: BL-RE032

R.H. COMPLETE / DX COMPLETO

BL01-RECR

L.H. COMPLETE / SX COMPLETO

BL01-RECL

R: EC-RE124

L: EC-RE059

R: EC-RE447

L: EC-RE348

EC-RE030

R + L: EC-RE600

Campy
bike
.com

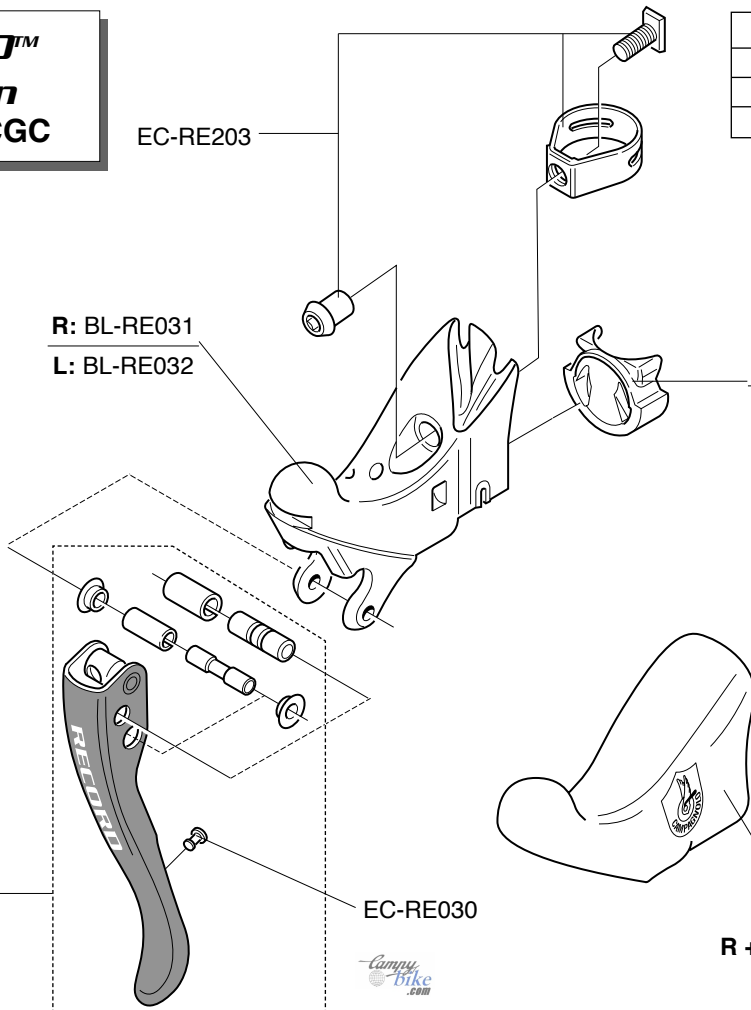

SILVER

QF6-20 (front)

QR6-20 (rear)

BLACK

QF6-20B (front)

QR6-20B (rear)

SILVER

QF6-30 (front)

QR6-30 (rear)

BLACK

QF6-30B (front)

QR6-30B (rear)

FRONT: QF-20001 (silver) - QF-20001B (black)

REAR: QR-20001 (silver) - QR-20001B (black)

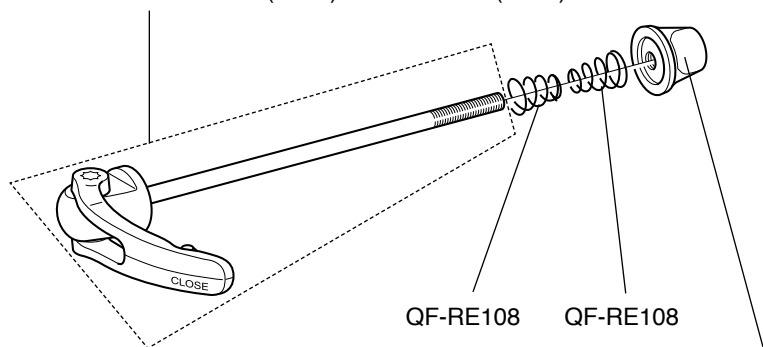

20: QF-20002 (silver) - QF-20002B (black)

30: QF-30002 (silver) - QF-30002B (black)

SILVER

QF8-40 (front)

QR8-40 (rear)

BLACK

QF8-40B (front)

QR8-40B (rear)

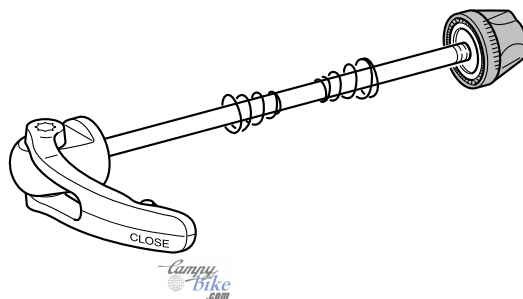

RECORD™ **HB7-RE..**

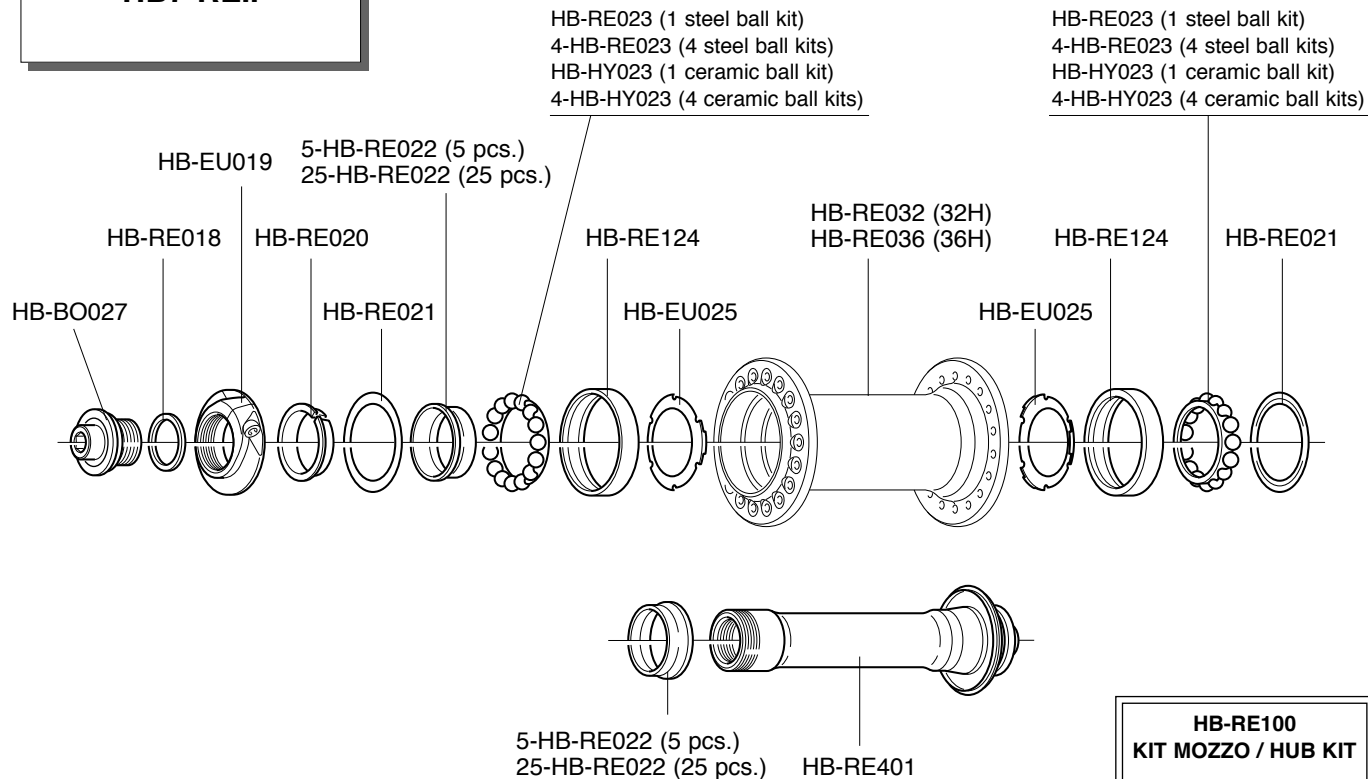

RECORD™ 9s/10s
FH7-RE..

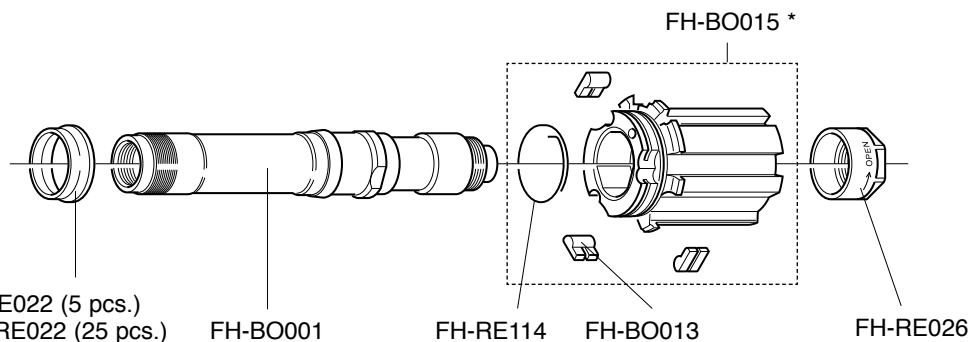
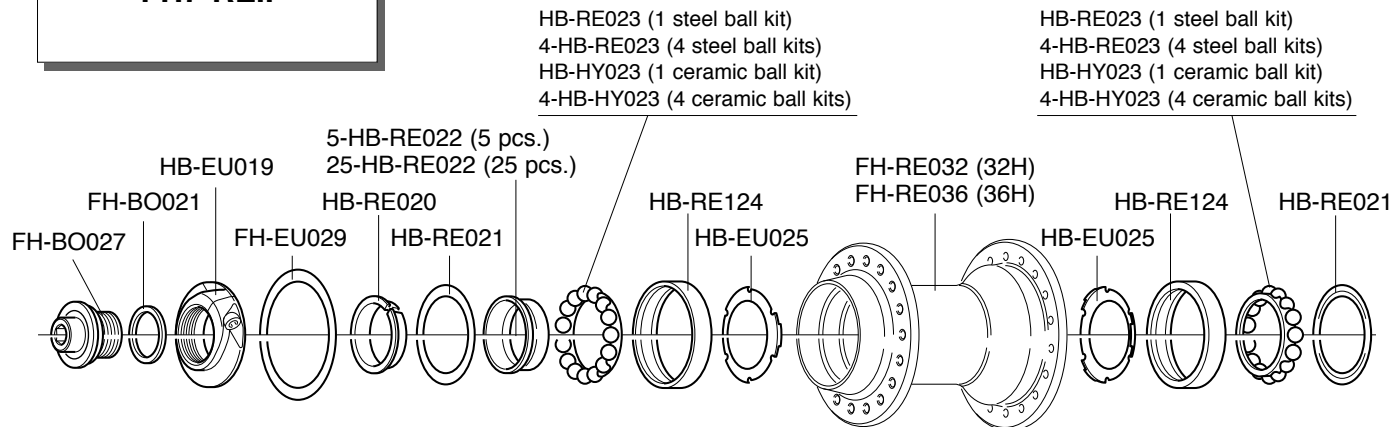

HB-RE100
KIT MOZZO / HUB KIT

- 2 x HB-RE021
- 2 x HB-RE022
- 2 x HB-RE124
- 2 x HB-RE023



* compatible only with new axle code FH-BO001

CENTAUR™ 9s/10s

FH8-CE.

VELOCE™ 9s/10s

FH8-VL..

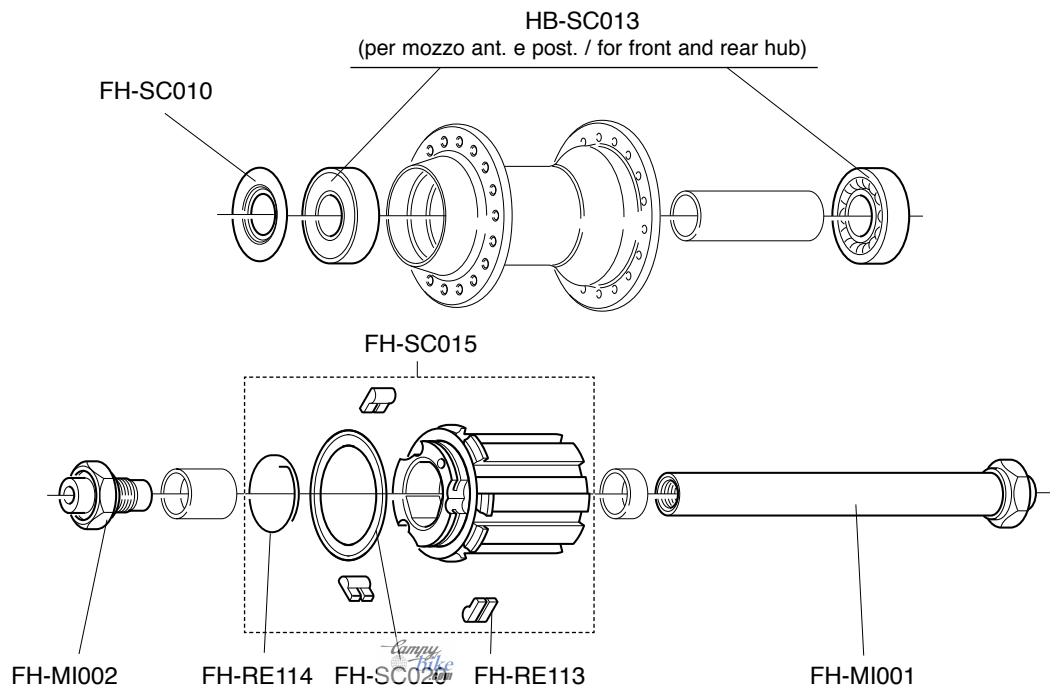

MIRAGE™ 9s/10s
FH8-MI..

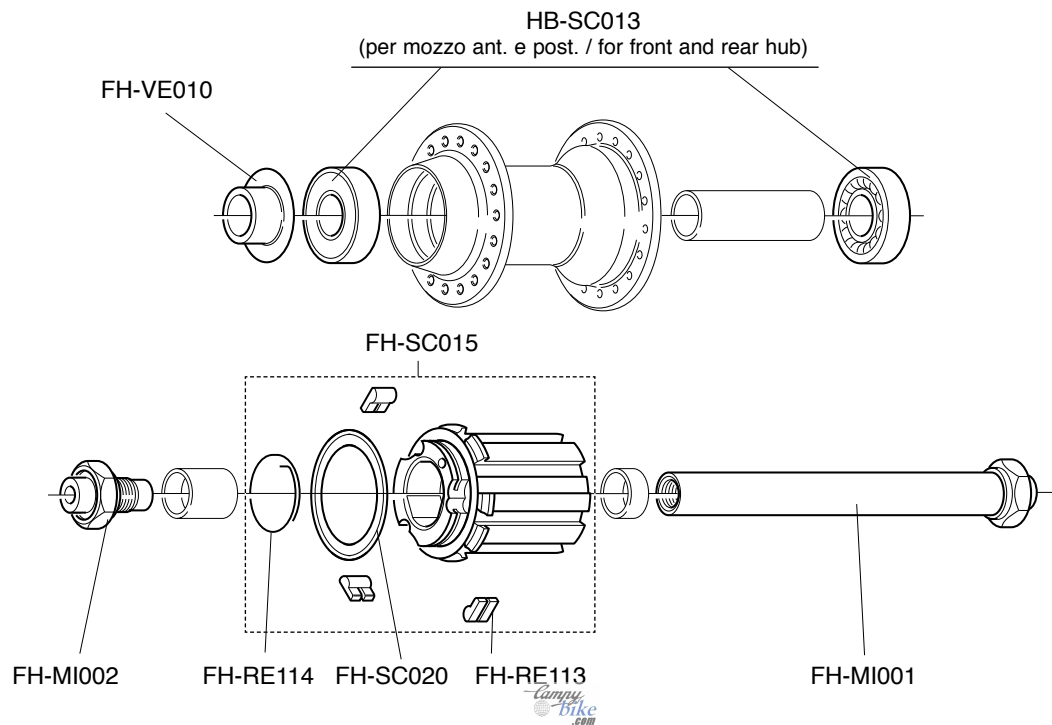

RECORD™
PISTA™
HB02-REPI..

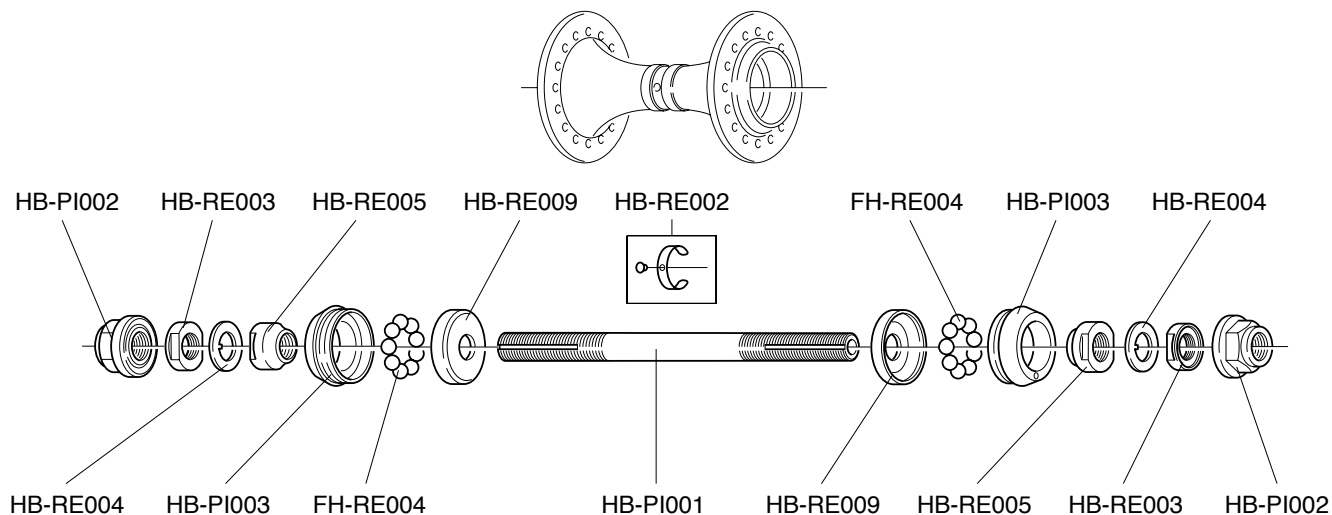

RECORD™
PISTA™
FH02-REPI..

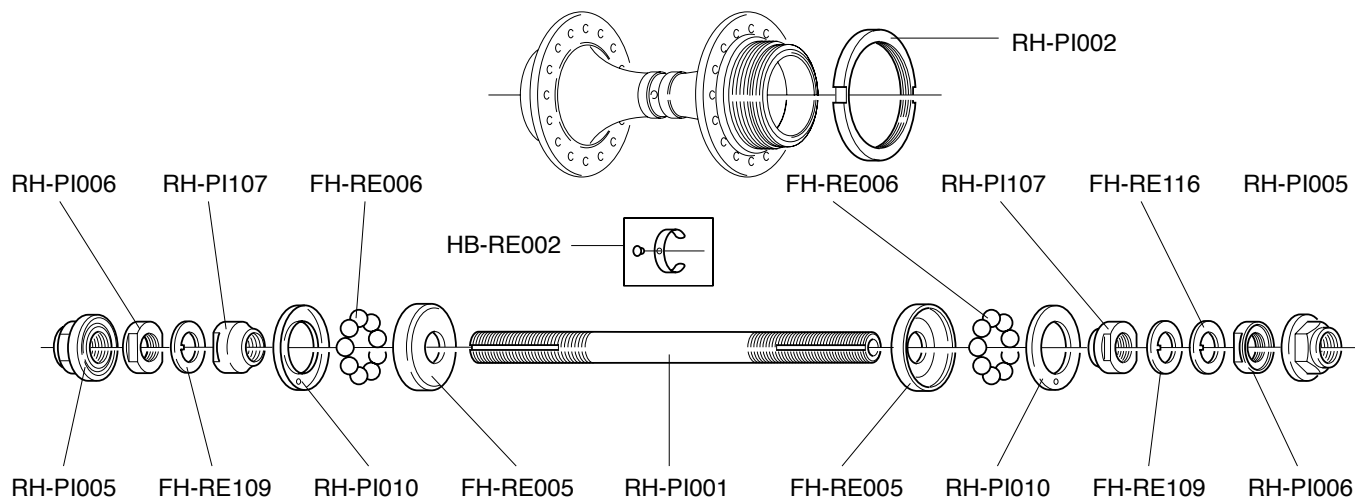



**ECROUS
VERSCHLUSSRING**

**GHIERE
LOCKRINGS**

CODE CODICE	TYPE TIPO		RANGE GAMMA	HUB COMPATIBILITY COMPATIBILITÀ MOZZI
CS-401	9s / 10s "oversize" thread/fil.: 27 x 1	steel / acciaio	2000 e succ. 2000 and following	all groups / tutti i gruppi all wheels / tutte le ruote
			1999	RECORD™ - CHORUS™ all wheels / tutte le ruote
CS-501	9s / 10s "oversize" thread/fil.: 27 x 1	steel / acciaio (for Z. 11)	2000 e succ. 2000 and following	all groups / tutti i gruppi all wheels / tutte le ruote
			1999	RECORD™ - CHORUS™ all wheels / tutte le ruote
CS-101T	9s / 10s "oversize" thread/fil.: 27 x 1	titanium / titanio	2000 e succ. 2000 and following	all groups / tutti i gruppi all wheels / tutte le ruote
			1999	RECORD™ - CHORUS™ all wheels / tutte le ruote
CS-201	9s thread/fil.: 26 x 1	steel / acciaio	1999	ATHENA™ - VELOCE™ - MIRAGE™
			1998 / 1997	9s groups / gruppi 9s 9s wheels / ruote 9s
CS-001T	9s thread/fil.: 26 x 1	titanium / titanio	1999	ATHENA - VELOCE™ - MIRAGE™
			1998 / 1997	9s groups / gruppi 9s 9s wheels / ruote 9s '97 8s aluminum FW body / corpetto RL in alluminio 8s '97
CS-001V	8s thread/fil.: 29 x 1	steel / acciaio	1999 e prec. 1999 and previous	all 8s hubs (with steel FW body) tutti i mozzi 8s (con corpetto RL in acciaio)
CS-701	for sprockets/ per pignoni HG 10s thread/fil.: 27 x 1	steel / acciaio	2006	all Campagnolo® wheels with HG 10 type FW body / tutte le ruote Campagnolo® con corpetto RL tipo HG 10
CS-801	for sprockets/ per pignoni HG 10s thread/fil.: 27 x 1	steel / acciaio (for Z. 11) <small>www.bike.com</small>	2006	all Campagnolo® wheels with HG 10 type FW body / tutte le ruote Campagnolo® con corpetto RL tipo HG 10

RECORD™
UD™ 10s
CSK00-RE10..

* pre-assembled

DISTANZIALI / SPACERS

F = CS-601 (2,4 mm)

G = CS-602 (2,55 mm)

H = CS-603 (4,8 mm)

L = CS-605 (3,9 mm)

R = CS-611 (3,1 mm)

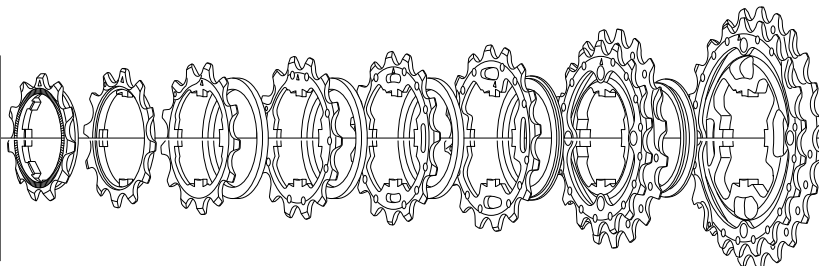

11 - 21	11A-1° 10S-011	12A-2° 10S-022		13A 10S-131	F	14A 10S-141	F	15A 10S-151	F	16A 10S-161	G	17A-18C* 10S-78CT	H	19C-21C* 10S-91CT
11 - 23	11A-1° 10S-011	12A-2° 10S-022		13A 10S-131	F	14A 10S-141	F	15A 10S-151	F	16A 10S-161	G	17A-19A* 10S-79AT	H	21A-23A* 10S-13AT
11 - 25	11A-1° 10S-011	12A-2° 10S-022		13A 10S-131	F	14A 10S-141	F	15A 10S-151	F	17G 10S-177	R	19G-21G* 10S-91GT	L	23G-25G* 10S-35GT
12 - 23	12A-1° 10S-032	13A 10S-131	F	14A 10S-141	F	15A 10S-151	F	16A 10S-161	F	17A 10S-171	G	18A-19A* 10S-89AT	H	21A-23A* 10S-113AT

DISTANZIALI / SPACERS

F = CS-601 (2,4 mm)

I = CS-604 (5 mm)

L = CS-605 (3,9 mm)

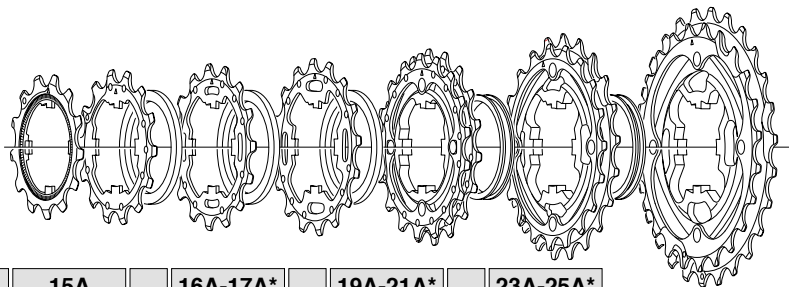

12 - 25	12A-1° 10S-032	13A 10S-131	F	14A 10S-141	F	15A 10S-151	F	16A-17A* 10S-67A	I	19A-21A* 10S-91AT	L	23A-25A* 10S-35AT
13 - 26	13A-1° 10S-023	14A 10S-141	F	15A 10S-151	F	16A 10S-161	F	17A-18C* 10S-78C	I	19C-21C* 10S-91CT	L	23C-26C* 10S-36CT
13 - 29	13A-1° 10S-023	14A 10S-141	F	15A 10S-151	F	16A 10S-161	F	17A-19A* 10S-79A	I	21A-23A* 10S-13AT	L	26A-29A* 10S-69AT

RECORD™ UD™
TITANIUM 10s
CSK00-RE10..T

DISTANZIALI / SPACERS

F = CS-601 (2,4 mm)

G = CS-602 (2,55 mm)

H = CS-603 (4,8 mm)

I = CS-604 (5 mm)

L = CS-605 (3,9 mm)

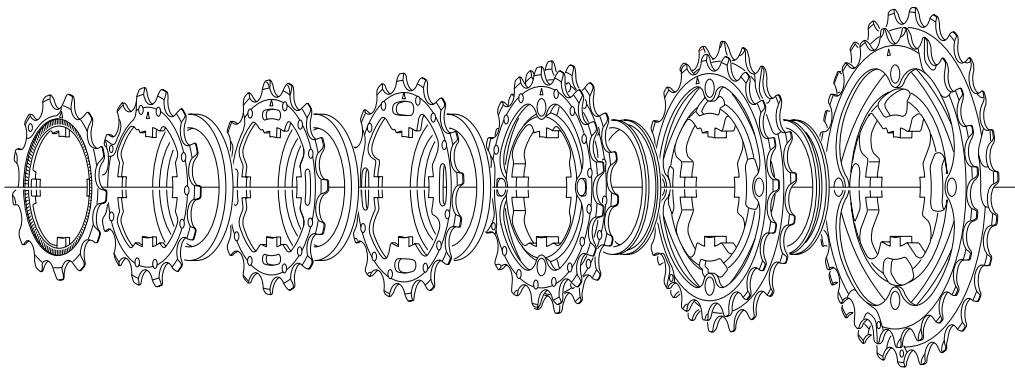

11 - 23	11A-1° 10S-011	12A-2° 10S-022T		13A 10S-131T	F	14A 10S-141T	F	15A 10S-151T	F	16A 10S-161T	G	17A-19A* 10S-79AT	H	21A-23A* 10S-13AT
12 - 25	12A-1° 10S-012T	13A 10S-131T	F	14A 10S-141T	F	15A 10S-151T	F	16A-17A* 10S-67AT	I	19A-21A* 10S-91AT	L	23A-25A* 10S-35AT		
13 - 26	13A-1° 10S-013T	14A 10S-141T	F	15A 10S-151T	F	16A 10S-161T	F	17A-18C* 10S-78CT	I	19C-21C* 10S-91CT	L	23C-26C* 10S-36CT		

campy
bike
.com

* pre-assembled

CHORUS™
UD™ 10s
CSK00-CH10..

DISTANZIALI / SPACERS

F = CS-601 (2,4 mm)

G = CS-602 (2,55 mm)

H = CS-603 (4,8 mm)

I = CS-604 (5 mm)

L = CS-605 (3,9 mm)

R = CS-611 (3,1 mm)

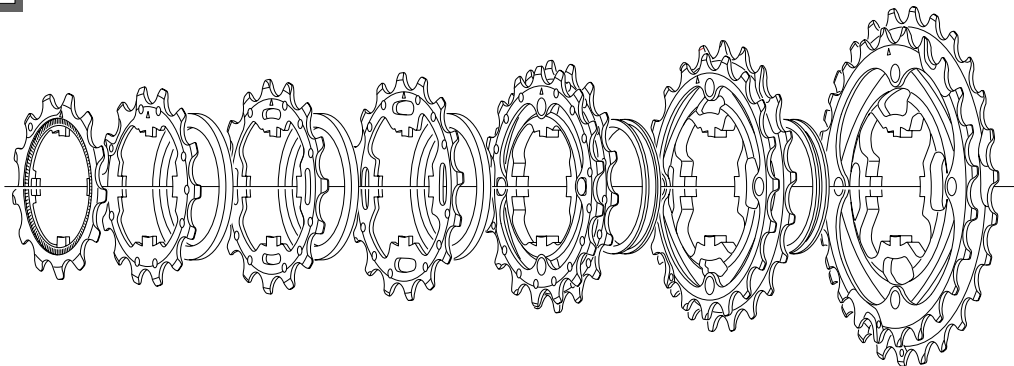

11 - 23	11A-1° 10S-011	12A-2° 10S-022		13A 10S-131	F	14A 10S-141	F	15A 10S-151	F	16A 10S-161	G	17A-19A* 10S-79A	H	21A-23A* 10S-13A
11 - 25	11A-1° 10S-011	12A-2° 10S-022		13A 10S-131	F	14A 10S-141	F	15AA 10S-151	F	17G 10S-177	R	19G-21G* 10S-91G	L	23G-25G* 10S-35G
12 - 25	12A-1° 10S-032	13A 10S-131	F	14A 10S-141	F	15A 10S-151	F	16A-17A* 10S-67A	I	19A-21A* 10S-91A	L	23A-25A* 10S-35A		
13 - 26	13A-1° 10S-023	14A 10S-141	F	15A 10S-151	F	16A 10S-161	F	17A-18C* 10S-78C	I	19C-21C* 10S-91C	L	23C-26C* 10S-36C		
13 - 29	13A-1° 10S-023	14A 10S-141	F	15A 10S-151	F	16A 10S-161	F	17A-19A* 10S-79A	I	21A-23A* 10S-13A	L	26A-29A* 10S-69A		

* pre-assembled

CENTAUR™
UD™ 10s
CS4-CEX..

DISTANZIALI / SPACERS

G = CS-602 (2,55 mm)

M = CS-606 (3,05 mm)

N = CS-607 (2,4 mm)

O = CS-609 (2,55 mm)

Q = CS-610 (2,4 mm)

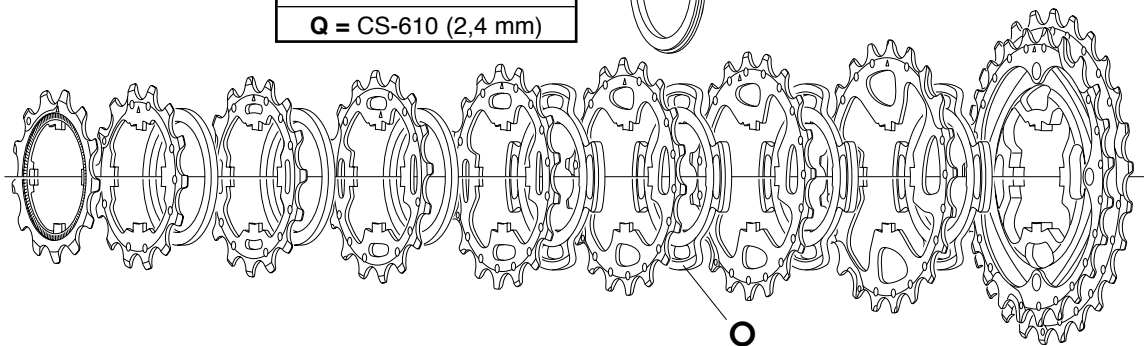
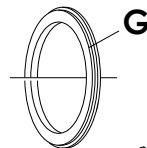

11 -23	11A-1° 10S-011	12A-2° 10S-022		13A 10S-131	Q	14A 10S-141	Q	15A 10S-151	Q	16A 10S-161	G	17A 10S-171	N	19A 10S-191	M	21A-23A* 10S-13A
11 -25	11A-1° 10S-011	12A-2° 10S-022		13A 10S-131	Q	14A 10S-141	Q	15A 10S-151	Q	17G 10S-177	O	19GG 10S-197	N	21G 10S-217	M	23G-25G* 10S-35G
12 - 25	12A-1° 10S-032	13A 10S-131	Q	14A 10S-141	Q	15A 10S-151	Q	16A 10S-161	Q	17A 10S-171	O	19A 10S-191	N	21A 10S-211	M	23A-25A* 10S-35A
13 - 26	13A-1° 10S-023	14A 10S-141	Q	15A 10S-151	Q	16A 10S-161	Q	17A 10S-171	N	18C 10S-183	O	19C 10S-193	N	21C 10S-213	M	23C-26C* 10S-36C
13 - 29	13A-1° 10S-023	14A 10S-141	Q	15A 10S-151	Q	16A 10S-161	Q	17A 10S-171	N	19A 10S-191	O	21A 10S-211	N	23A 10S-231	M	26A-29A* 10S-69A

* pre-assembled

VELOCE™ UD™
10s
CS4-VLX..

DISTANZIALI / SPACERS

N = CS-607 (2,4 mm)

O = CS-609 (2,55 mm)

P = CS-608 (1,6 mm)

Q = CS-610 (2,4 mm)

MIRAGE UD 10s compatible

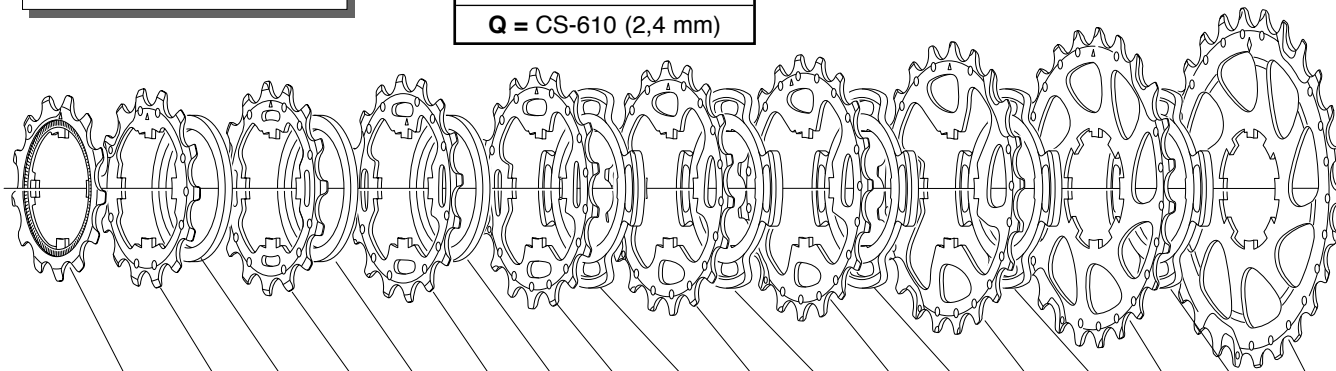

11 - 25	11A-1° 10S-011	12A-2° 10S-022		13A 10S-131	Q	14A 10S-141	Q	15A 10S-151	Q	17G 10S-177	O	19G 10S-197	N	21G 10S-217	N	23G 10S-237	P	25G 10S-257
12 - 23	12A-1° 10S-032	13A 10S-131	Q	14A 10S-141	Q	15A 10S-151	Q	16A 10S-161	Q	17A 10S-171	O	18C 10S-183	N	19C 10S-193	N	21C 10S-213	P	23C 10S-233
12 - 25	12A-1° 10S-032	13A 10S-131	Q	14A 10S-141	Q	15A 10S-151	Q	16A 10S-161	Q	17A 10S-171	O	19A 10S-191	N	21A 10S-211	N	23A 10S-231	P	25A 10S-251
13 - 26	13A-1° 10S-023	14A 10S-141	Q	15A 10S-151	Q	16A 10S-161	Q	17A 10S-171	N	18C 10S-183	O	19C 10S-193	N	21C 10S-213	N	23C 10S-333	P	26C 10S-263
13 - 29	13A-1° 10S-023	14A 10S-141	Q	15A 10S-151	Q	16A 10S-161	Q	17A 10S-171	N	19A 10S-191	O	21A 10S-211	N	23A 10S-231	N	26A 10S-261	P	29A 10S-291
14 - 23	14A-1° 10S-014	15A 10S-151	Q	16A 10S-161	Q	17A 10S-171	Q	18C 10S-183	N	19C 10S-193	O	20D 10S-204	N	21D 10S-214	N	22D 10S-224	P	23D 10S-234

SPROCKETS

VELOCE™ UD 9s
CS01-EC09..

MIRAGE UD 9s compatible

CS-102

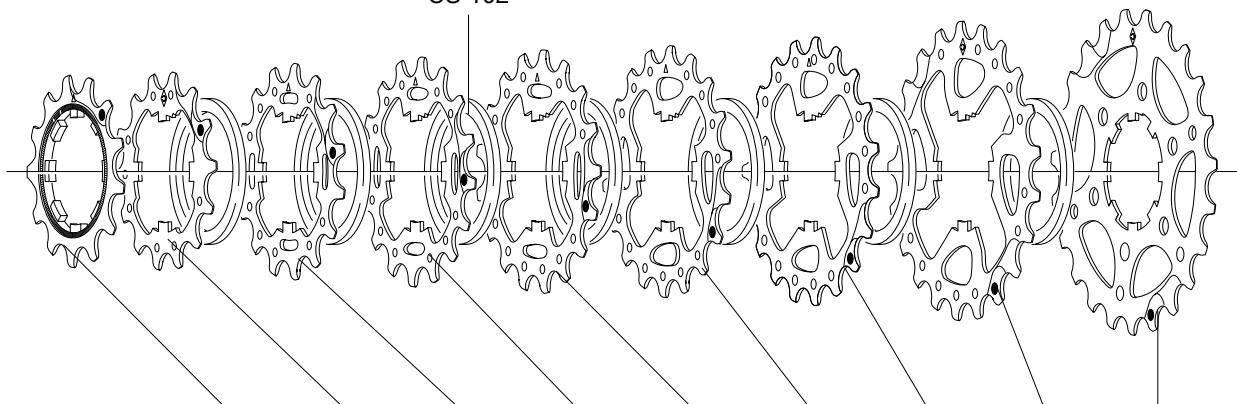

12 - 23	12A-1° 9S-113	13A 9S-131	14A 9S-141	15A 9S-151	16A 9S-161	17A 9S-171	19A 9S-191	21A 9S-211	23A 9S-231
13 - 23	13A-1° 9S-114	14A 9S-141	15A 9S-151	16A 9S-161	17A 9S-171	18C 9S-183	19C 9S-193	21C 9S-213	23C 9S-233
13 - 26	13A-1° 9S-114	14A 9S-141	15A 9S-151	16A 9S-161	17A 9S-171	19A 9S-191	21A 9S-211	23A 9S-231	26A 9S-261
13 - 28	13B-1° 9S-015	14B 9S-142	15B 9S-152	17B 9S-172	19A 9S-191	21A 9S-211	23A 9S-231	25A 9S-251	28A 9S-281
14 - 28	14A-1° 9S-016	15A 9S-151	16A 9S-161	17A 9S-171	19A 9S-191	21A 9S-211	23A 9S-231	25A 9S-251	28A 9S-281

RECORD™
PRO-FIT PLUS™
 PD01-RE

CHORUS™
PRO-FIT PLUS™
 PD01-CH

RECORD™	R	PD-RE303
	L	PD-RE304
CHORUS™	R	PD-CH303
	L	PD-CH304

RECORD™	R	PD-RE301
	L	PD-RE302
CHORUS™	R	PD-CH301
	L	PD-CH302

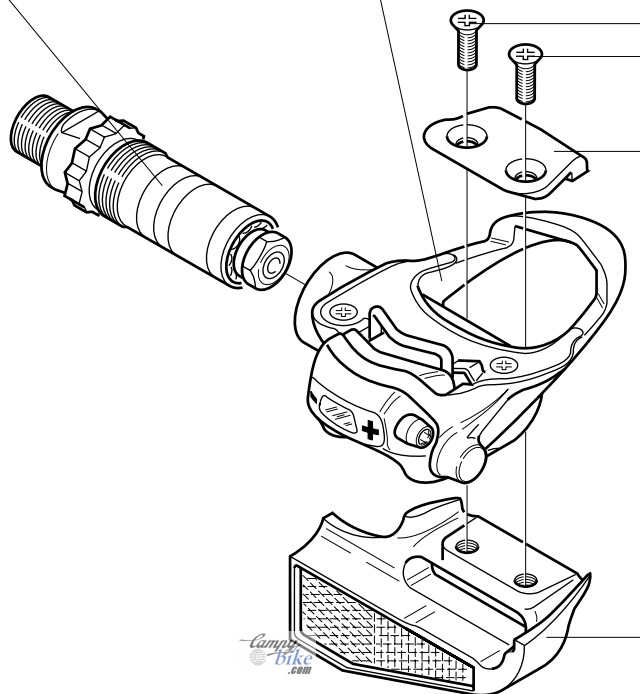

PD-RE108
 (2 pcs.)

PEDALS

PRO-FIT™ / PRO-FIT PLUS™ SPARE PARTS

R + L: PD-RE105

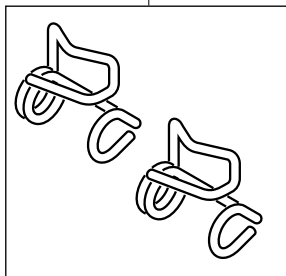

PD-RE107

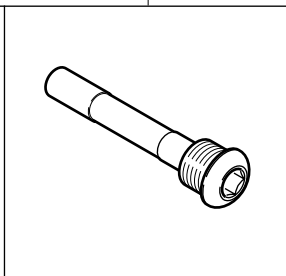

PD-RE116

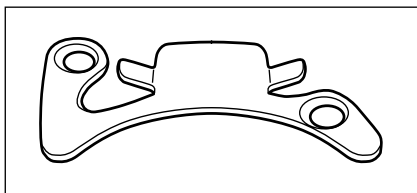
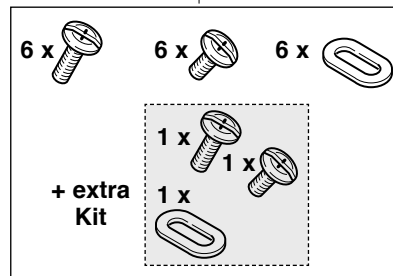

**PRO-FIT™
PD-RE111**

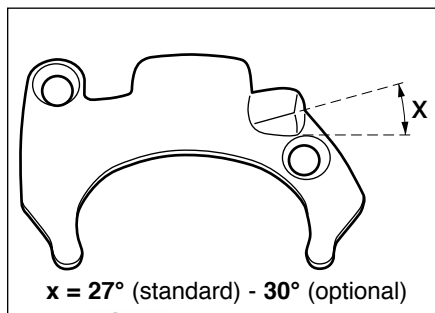

PRO-FIT PLUS™

PD-RE110: standard - 27°

PD-RE109: HRE - optional - 30°

**PRO-FIT™ /
PRO-FIT PLUS™
SPARE PARTS**

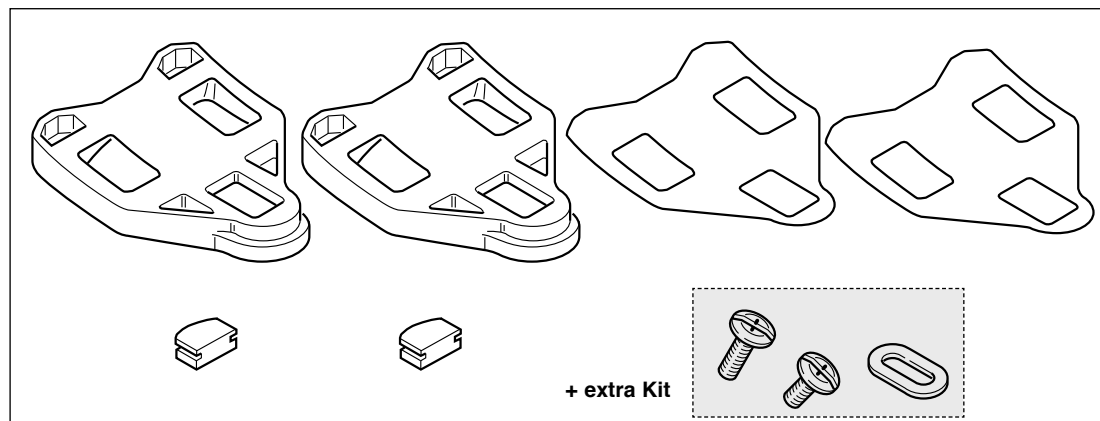
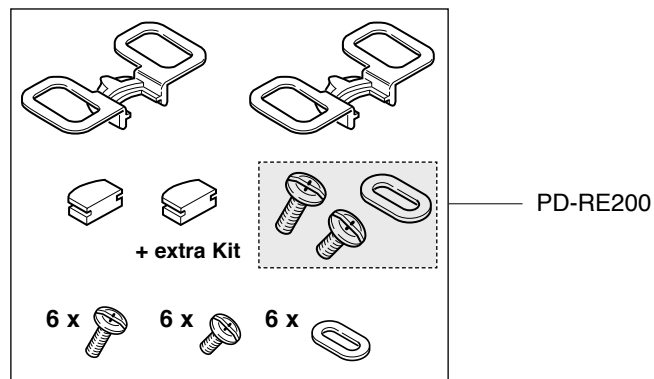

PD-RE020 FLOATING CLEATS - PD-RE021 FIXED CLEATS

CABLES & CASINGS complete sets

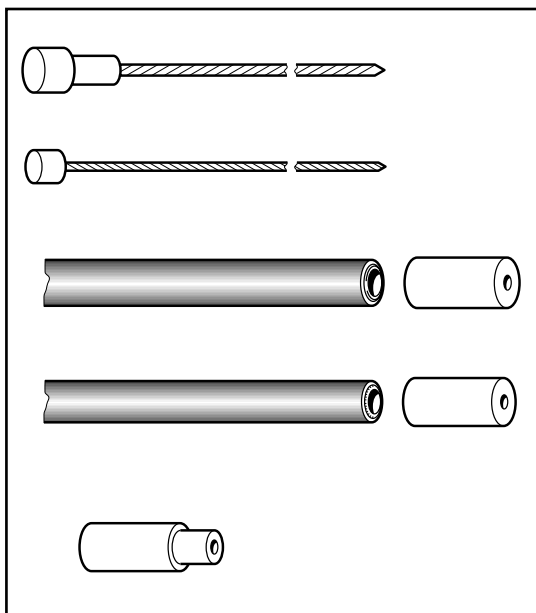

**ERGOPOWER™
CONTROL LEVERS**

CG-ER500 *

CG-ER201BP (240 pcs. / pz.)

TRADITIONAL

Brakes



CG-BR201





Derailleurs

CG-DD101

* incl. brake housing ferrules / incl. capi guaina

CABLES & CASINGS SPARE PARTS

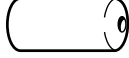
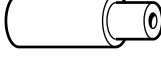
		FRONT	REAR	
BRAKES		Ø 1,6 mm L. 800 mm CG-CB003	Ø 1,6 mm L. 1600 mm 10-CG-CB013 (10 pcs.) - 50-CG-CB013 (50 pcs.)	
		Ø 5 mm L. 580 mm CG-CS014	Ø 5 mm L. 1250 mm CG-CS002	
		Ø 6 mm CG-CS011 (not sealed / senza guarnizione)		

DERAILLEURS	 Ø 1,2 mm	ERGOPOWER	L. 1600	CG-CB014
		ERGOPOWER	L. 2000	10-CG-CB009 (10 pcs.) - 50-CG-CB009 (50 pcs.)
		SHIFTING LEVERS	L. 830	CG-CB011
		SHIFTING LEVERS	L. 1600	CG-CB014
	 Ø 4,5 mm	ERGOPOWER	L. 680	CG-CS015
		ERGOPOWER	L. 330	CG-CS008
		Ø 5,7 mm CG-CS012 (sealed / con guarnizione)		
		Ø 5,7/4 mm  CG-CS013 (sealed / con guarnizione)		

ErgoBrain¹⁰™

SPARE PARTS

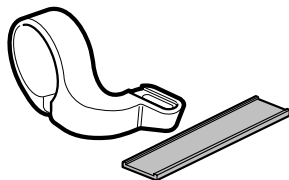

31,7 mm arm / fascetta 31,7 mm

CI-EB001

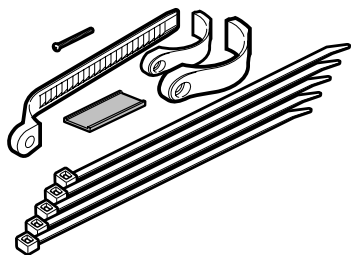

Sensor attachment / fascetta sensori

CI-EB002



push buttons / copripulsanti

CI-EB009

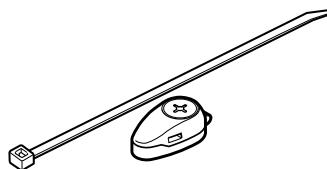

CDC magnet / magnete cadenza

CI-EB003



CDC PRO-FIT pedal magnet /
magnete cadenza pedale PRO-FIT

CI-EB004



SPD magnet / magnete velocità

CI-EB008

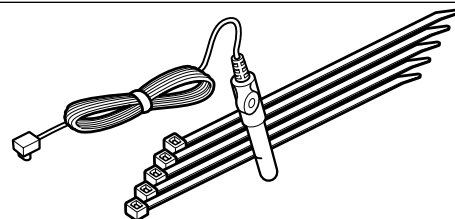

CDC sensor / sensore cadenza

CI-EB006

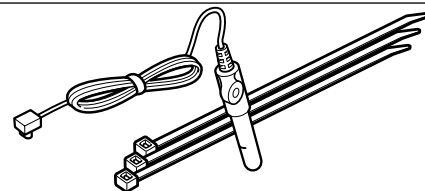

SPD sensor / sensore velocità

CI-EB007

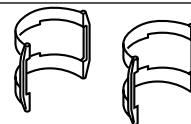

spacers / distanziali

CI-EB010

**ERGOPOWER™
ERGOPOWER™ FB
CASING RETAINER CLAMPS**

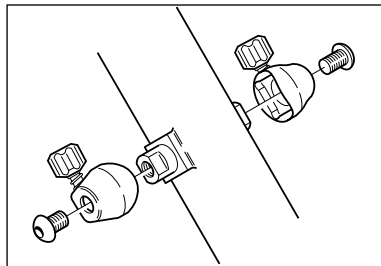

FOR ROUND DOWN TUBE

Aluminum:

EC-RE001 (1 pc) - 25-EC-RE001 (25 pcs)

Resin:

EC-AT001 (1 pc) - 25-EC-AT001 (25 pcs)

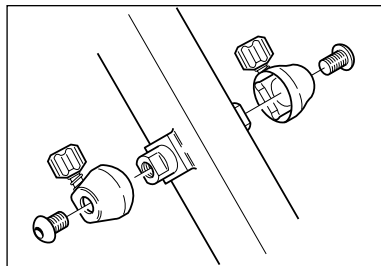

FOR FLAT DOWN TUBE

Aluminum:

EC-RE002 (1 pc)

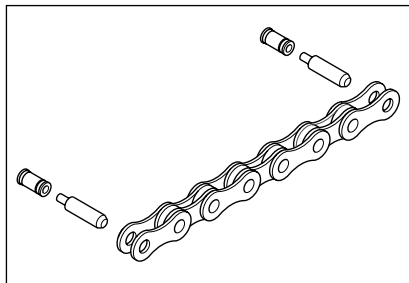

CN-RE400

HD-Link™

Ultra Narrow™ (5,9 mm)

for C10™ Ultra Narrow™ chains

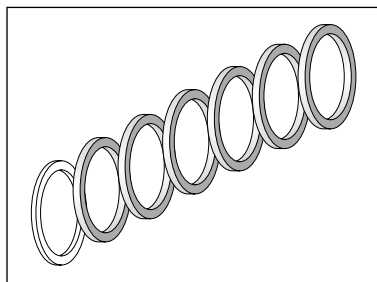

KIT-03

Transforms a Veloce™ 9s sprocket
set into a 8s cassette.

Only for 9s/10s hub/wheels.

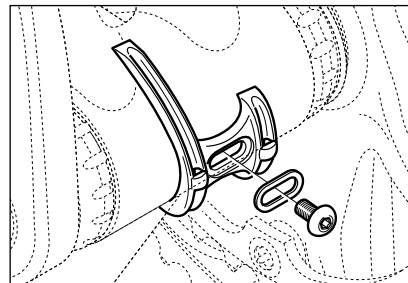

PL6-RE

RECORD™

cable guide plate (resin)



WB-100

Bag for 1 wheel.

RD-RE700	rotelline cambio 10s (8,4 mm)	10s (8,4 mm) rear derailleur pulleys	jeu de galets dérail. arr. 10s (8,4 mm)
RD-RE600	rotelline cambio 9s (8,8 mm)	9s (8,8 mm) rear derailleur pulleys	jeu de galets dérail. arr. 9s (8,8 mm)
RD-RE500	rotelline cambio 8s (9,8 mm)	8s (9,8 mm) rear derailleur pulleys	jeu de galets dérail. arr. 8s (9,8 mm)
EC-RE600	coprisupporti EP dx + sx "new style"	right + left EP rubber hoods (new style)	repose-main EP droit + gauche "new style"
EC-RE500	coprisupporti EP dx + sx "old style"	right + left EP rubber hoods (old style)	repose-main EP droit + gauche "old style"
EC-CE500	coprisupporti EP ESCAPE™ dx + sx	right + left EP ESCAPE™ rubber hoods	repose-main EP ESCAPE™ droit + gauche
BR-RE701	pattini freno per HYPERON™ e BORA™ tub. per caliper Campagnolo®	brake pads for HYPERON™ and BORA™ 2003 tub. for Campagnolo® caliper brakes	patins de frein HYPERON™ et BORA™ 2003 boyaux pour caliper Campagnolo®
BR-RE702	pattini freno per HYPERON™ copertoncino per freni caliper Campagnolo®	brake pads for HYPERON™ clincher for Campagnolo® caliper brakes	patins de frein HYPERON™ pneüs étroits pour freins caliper Campagnolo®
BR-701X	pattini freno per HYPERON™ e BORA™ tubolare per freni Dura-Ace	brake pads for HYPERON™ and BORA™ 2003 tubular for Dura-Ace brakes	patins de frein HYPERON™ et BORA™ 2003 boyaux pour freins Dura-Ace
BR-702X	pattini freno per HYPERON™ copertoncino per freni Dura-Ace	brake pads for HYPERON™ clincher for Dura-Ace brakes	patins de frein HYPERON™ pneüs étroits pour freins Dura-Ace
BR-RE700	pattini freno per freni caliper	brake pads for caliper brakes	patins de frein pour freins caliper
BR-RE600	pattini freno per freni caliper	brake pads for caliper brakes	patins de frein pour freins caliper
BR-VL500	pattini freno per freni Linear Pull Cantilever	brake pads for Linear Pull Cantilever brakes	patins de frein pour freins Linear Pull Cantilever
BR-VL600	pattini freno compl. per freni caliper	compl. brake pads for caliper brakes	patins de frein compl. pour freins caliper
BR-MI600	pattini freno compl. per freni caliper	compl. brake pads for caliper brakes	patins de frein compl. pour freins caliper
BL-RE500	coprisupporti tradizionali dx + sx (gamma 2000 e prec.)	r + l traditional rubber hoods (2000 range and prev.)	repose-main trad. droit + gauche (gamme 2000 et préc.)
PD-RE020	tacchette pedali (con gioco)	self-aligning pedal cleats	plaques avec jeu pour pédales
PD-RE021	tacchette pedali (senza gioco)	fixed pedal cleats	plaques sans jeu pour pédales
PD-RE200	denti d'aggancio pedali + viti	pedal engaging hooks + screws	dispositifs d'accrochage pédales + vis
PD-RE116	viti fissaggio tacchette pedali	pedal cleats fixing screws	vis fixation plaques pédales
CG-ER500	cavi e guaine EP (con capi-guaina)	EP cables/casings (with brake housing ferrules)	câbles et gaines EP (avec butée de gaines)
CN-RE400	HD-LINK™ per catene C10™ Ultra Narrow™ (5,9 mm)	HD-LINK™ for C10™ Ultra Narrow™ (5,9 mm) chains	HD-LINK™ pour chaîne C10™ Ultra Narrow™ (5,9 mm)

BULK PACKAGES / CONFEZIONI MULTIPLE

	Q.ty			
182-RD-RE700	182	rotelline cambio 10s (8,4 mm)	10s (8,4 mm) rear derailleur pulleys	jeu de galets dérail. arr. 10s (8,4 mm)
112-EC-RE600	112	coprisupporti EP dx + sx "new style"	right + left EP rubber hoods (new style)	repose-main EP droit + gauche "new style"
112-EC-CE500	112	coprisupporti EP ESCAPE™ dx + sx	right + left EP ESCAPE™ rubber hoods	repose-main EP ESCAPE™ droit + gauche
126-BR-RE701	126	pattini freno per HYPERON™ e BORA™ tub. per caliper Campagnolo®	brake pads for HYPERON™ and BORA™ 2003 tub. for Campagnolo® caliper brakes	patins de frein HYPERON™ et BORA™ 2003 boyaux pour caliper Campagnolo®
182-BR-RE700	182	pattini freno per freni caliper	brake pads for caliper brakes	patins de frein pour freins caliper
182-BR-RE600	182	pattini freno per freni caliper	brake pads for caliper brakes	patins de frein pour freins caliper
126-BR-VL600	126	pattini freno compl. per freni caliper	compl. brake pads for caliper brakes	patins de frein compl. pour freins caliper

HYPERON™ ULTRA™ clinchier

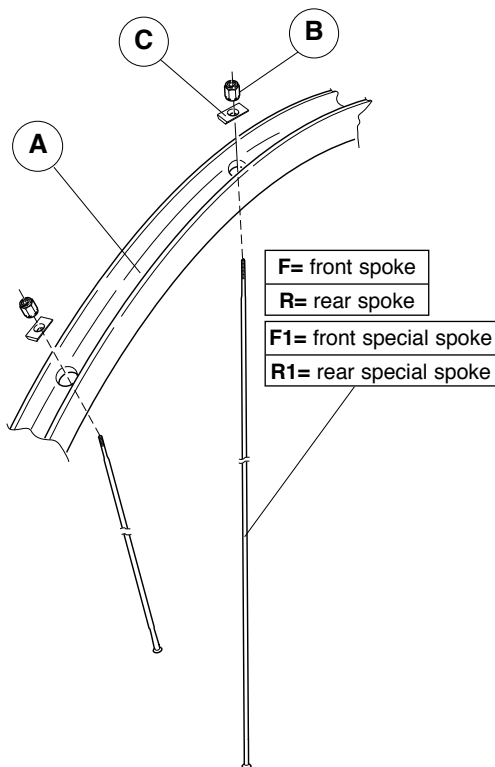

COMPLETE WHEELS	RIM (A)	SPOKE MINI-KIT
FRONT		KIT-400HYU (1F+1F1+1R right+1R1 right+1R left+1R1 left+2C front+2C rear+6B)
WH6-HYCFU clinchier 28"	WH-103HYU	
REAR		
WH6-HYCRU WH6-HYCRXU clinchier 28"	WH-104HYU	

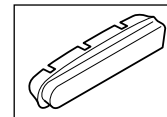

SPECIAL BRAKE PADS: **BR-RE702**

(Campagnolo® brakes)
BR-702X

(Dura-Ace brakes of Shimano Inc.)

Compl. SPOKE KIT			
FRONT COMPLETE	REAR COMPLETE	REAR RIGHT COMPLETE	
KIT-13HYU (21F+2F1+23C+23B)	KIT-14HYU (12R right+1R1 right+ 12R left+1R1 left+26C+26B)	KIT-14HYUR (12R right+1R1 right+13C+13B)	
SPECIAL SPOKES	F1 + B	R1 right + B	R1 left + B
	L. 291 mm WH-205HYC (1 pc.)	L. 289 mm WH-206HYC (1 pc.)	L. 291 mm WH-207HYC (1 pc.)
B	C front	C rear	
10-WH-010BO (10 pcs.)	10-WH-011HY (10 pcs.)	10-WH-012HY (10 pcs.)	

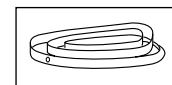

RIM TAPE 16 mm:
WH-RT02

COMPLETE LABEL KIT (front+rear): LAB-HYUC06

HYPERON™ ULTRA™ tubular

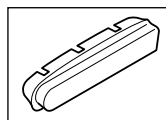
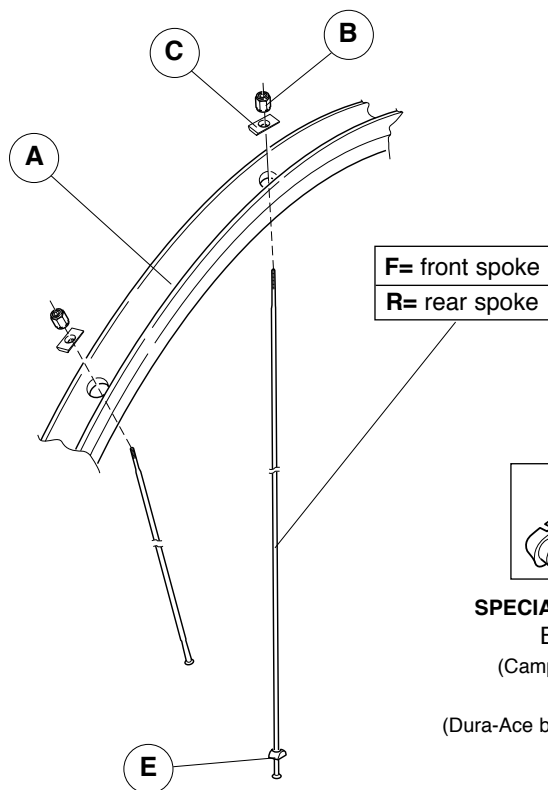

SPECIAL BRAKE PADS:
BR-RE701
(Campagnolo® brakes)
BR-701X
(Dura-Ace brakes of Shimano Inc.)

COMPLETE WHEELS	RIM (A)	SPOKE MINI-KIT
FRONT		KIT-100HY (2F+2R right +2R left+6C +6B+2E)
WH7-HYTF tubular 28"	WH-101HY	
REAR		
WH7-HYTR WH7-HYTRX tubular 28"	WH-102HY	
Compl. SPOKE KIT		
FRONT COMPLETE	REAR COMPLETE	REAR RIGHT COMPLETE
KIT-01HY (24F+24C+24B)	KIT-02HY (13R right+13R left+26C+26B+13E)	KIT-02HYR (13R right+ 13C+13B+13E)
B	C	
10-WH-010BO (10 pcs.)	10-WH-011HY (10 pcs.)	



COMPLETE LABEL KIT (front+rear): LAB-HYT07

NEUTRON™
clinchier

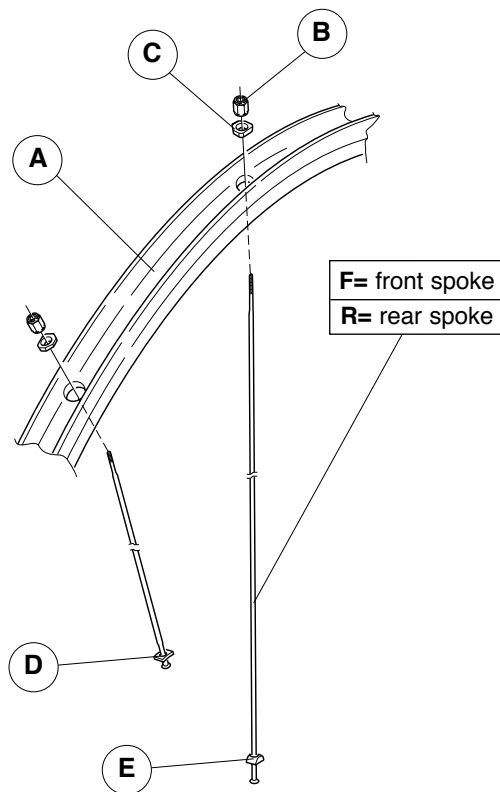

COMPLETE WHEELS	A	MINI-KIT
FRONT		KIT-300NE (2F+2R right +2R left+6C +6B+4D+2E)
WH7-NECF clinchier 28"	WH-303NE	
REAR		
WH7-NECR clinchier 28"	WH-304NE	

Compl. SPOKE KIT		
FRONT COMPLETE	REAR COMPLETE	REAR RIGHT COMPLETE
KIT-23NE (24F+24C+24B+24D)	KIT-24NE (13R right+13R left +26C+26B+13D+13E)	KIT-24NER (13R right+13C+13B+13E)

B	C
10-WH-010BO (10 pcs.)	10-WH-011EU (10 pcs.)

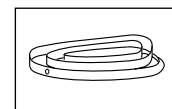

RIM TAPE 18 mm:
WH-RT01

COMPLETE LABEL KIT (front+rear): LAB-NEC07

NEUTRON™
ULTRA™
clincher

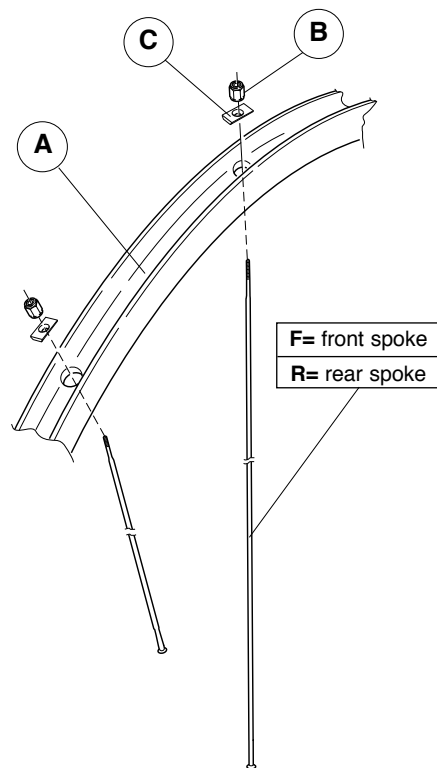

COMPLETE WHEELS	A	MINI-KIT
FRONT		KIT-500NE (2F+2R right +2R left+6C +6B)
WH7-NECFC clincher 28"	WH-403NE	
REAR		
WH7-NECRC clincher 28"	WH-404NE	

Compl. SPOKE KIT		
FRONT COMPLETE	REAR COMPLETE	REAR RIGHT COMPLETE
KIT-33NE (24F+24C+24B)	KIT-34NE (13R right+13R left +26C+26B)	KIT-34NER (13R right+13C+13B)

B	C
10-WH-010BO (10 pcs.)	10-WH-011EU (10 pcs.)

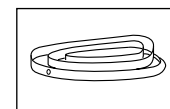

RIM TAPE 18 mm:
WH-RT01

COMPLETE LABEL KIT (front+rear): LAB-NECC07

SHAMAL™ ULTRA™ clincher

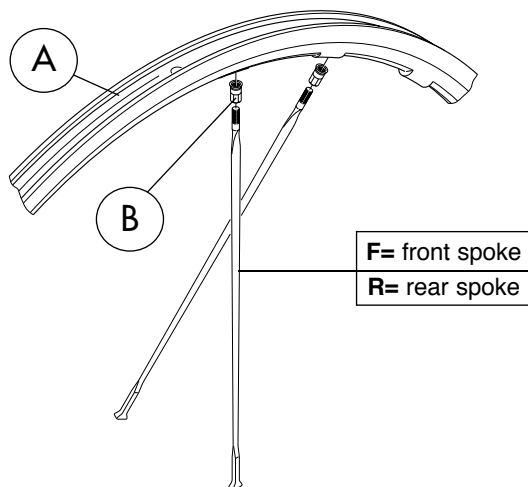

F= front spoke
R= rear spoke

See page 133 for accessories
Vedi pag. 133 per gli accessori

COMPLETE LABEL KIT (front+rear):
Gold: LAB-SHC07
Titanium: LAB-SHCT08

COMPLETE WHEELS		A	Compl. KIT	B
GOLD	FRONT			WH-N10SH (10 pcs.)
	WH7-SHCF clincher 28"	WH-003SH	KIT-03SH (16F)	
	REAR			
	WH7-SHCR WH7-SHCRX clincher 28"	WH-004SH	KIT-04SH (21R)	
TITANIUM	FRONT			
	WH8-SHCFT clincher 28"	WH-003SHT	KIT-03SHT (16F)	
	REAR			
	WH8-SHCRT WH8-SHCRXT clincher 28"	WH-004SHT	KIT-04SHT (21R)	

	COMPLETE WHEELS	F + B	R right + B	R left + B
GOLD	WH7-SHCF clincher 28"	L. 279,2 mm WH-005SHC (1F+1B)		
	WH7-SHCR WH7-SHCRX clincher 28"		L. 282,7 mm WH-006SHC (1R right+1B)	L. 276,5 mm WH-007SHC (1R left+1B)
TITANIUM	WH8-SHCFT clincher 28"	L. 279,2 mm WH-005SHCT (1F+1B)		
	WH8-SHCRT WH8-SHCRXT clincher 28"		L. 282,7 mm WH-006SHCT (1R right+1B)	L. 276,5 mm WH-007SHCT (1R left+1B)

SHAMAL™ ULTRA™ tubular

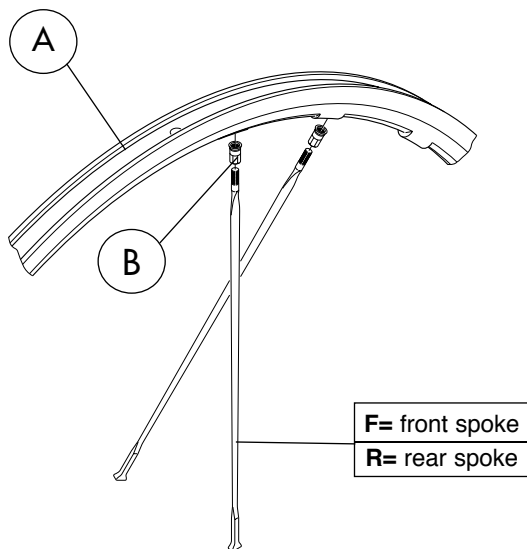

See page 133 for accessories
Vedi pag. 133 per gli accessori

COMPLETE WHEELS	A	Compl. KIT	B
FRONT			WH-N10SH (10 pcs.)
WH7-SHTF tubular 28"	WH-001SH	KIT-03SH (16F)	
REAR			
WH7-SHTR WH7-SHTRX tubular 28"	WH-002SH	KIT-04SH (21R)	

COMPLETE WHEELS	F + B	R right + B	R left + B
WH7-SHTF tubular 28"	L. 279,2 mm WH-005SHC (1F+1B)		
WH7-SHTR WH7-SHTRX tubular 28"		L. 282,7 mm WH-006SHC (1R right+1B)	L. 276,5 mm WH-007SHC (1R left+1B)



VALVE ADAPTER
PROLUNGA PER VALVOLA
UT-HU110



COMPLETE LABEL KIT (front+rear):
LAB-SHT07

EURUS™
clinchier

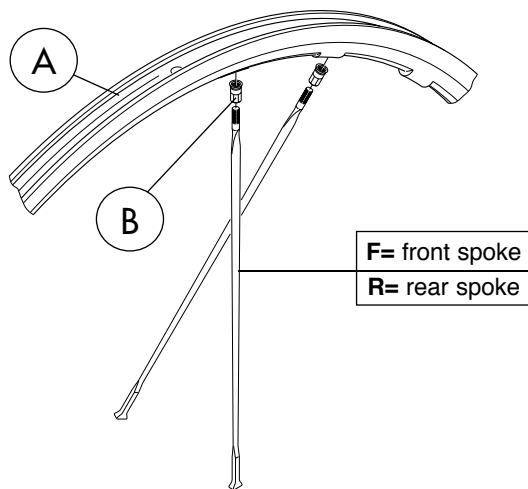

See page 133 for accessories
Vedi pag. 133 per gli accessori

COMPLETE WHEELS	A	Compl. KIT	B
FRONT			WH-N10 (10 pcs.)
WH6-EUCF BLACK	WH-303EU	KIT-33EU (16F)	
WH6-EUCFS SILVER	WH-303EUS	KIT-33EUS (16F)	
REAR			
WH6-EUCR WH6-EUCRX BLACK	WH-304EU	KIT-34EU (21R)	
WH6-EUCRS WH6-EUCRXS SILVER	WH-304EUS	KIT-34EUS (21R)	

COMPLETE WHEELS	F + B	R right + B	R left + B
WH6-EUCF BLACK	L. 277,7 mm WH-305EUC (1F+1B)		
WH6-EUCFS SILVER	L. 277,7 mm WH-305EUCS (1F+1B)		
WH6-EUCR WH6-EUCRX BLACK		L. 281,2 mm WH-306EUC (1R right+1B)	L. 275,2 mm WH-307EUC (1R left+1B)
WH6-EUCRS WH6-EUCRXS SILVER		L. 281,2 mm WH-306EUCS (1R right+1B)	L. 275,2 mm WH-307EUCS (1R left+1B)

COMPLETE LABEL KIT (front+rear)

Black: LAB-EUCB06

Silver: LAB-EUCS06

EURUS™
tubular

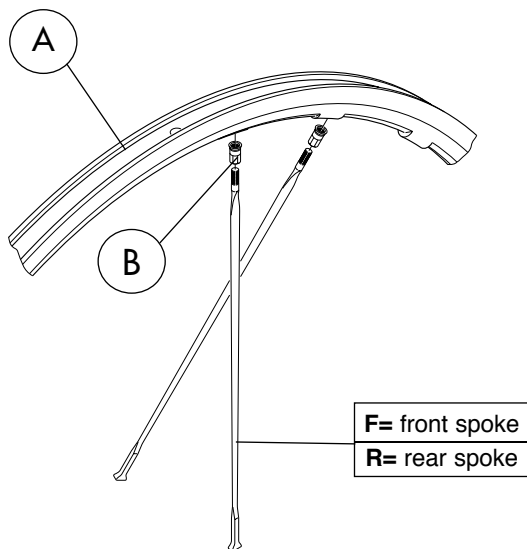

See page 133 for accessories
Vedi pag. 133 per gli accessori

COMPLETE WHEELS	A	Compl. KIT	B
FRONT			WH-N10 (10 pcs.)
WH6-EUTF tubular 28"	WH-001EU	KIT-33EUS (16F)	
REAR			
WH6-EUTR WH6-EUTRX tubular 28"	WH-002EU	KIT-34EUS (21R)	

COMPLETE WHEELS	F + B	R right + B	R left + B
WH6-EUTF tubular 28"	L. 277,7 mm WH-305EUCS (1F+1B)		
WH6-EUTR WH6-EUTRX tubular 28"		L. 281,2 mm WH-306EUCS (1R right+1B)	L. 275,2 mm WH-307EUCS (1R left+1B)



VALVE ADAPTER
PROLUNGA PER VALVOLA
UT-HU110



COMPLETE LABEL KIT (front+rear):
LAB-EUT06

ZONDA™
clincher

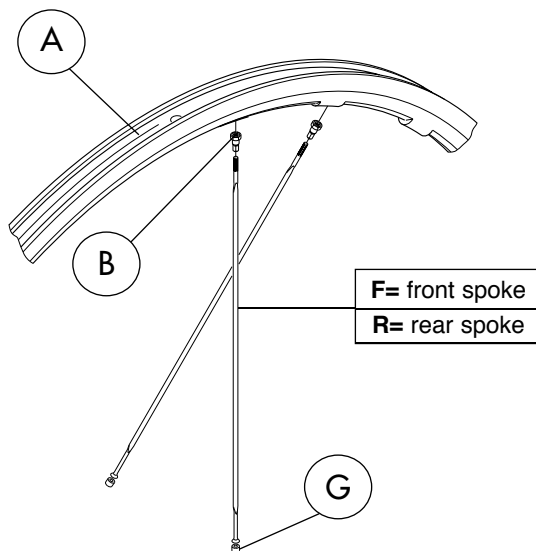

See page 133 for accessories
Vedi pag. 133 per gli accessori

COMPLETE LABEL KIT (front+rear):

LAB-ZOCB06 (black)

LAB-ZOCS06 (silver)

COMPLETE WHEELS	RIM (A)	SPOKE MINI-KIT
FRONT		<u>BLACK</u> KIT-400ZO (2F+2R right +2R left+6B+2G)
WH6-ZOCF clincher 28"	WH-203ZO	
WH6-ZOCFS clincher 28"	WH-203ZOS	
REAR		
WH6-ZOCR WH6-ZOCR clincher 28"	WH-204ZO	<u>SILVER</u> KIT-400ZOS (2F+2R right +2R left+6B+2G)
WH6-ZOCRS WH6-ZOCRXS clincher 28"	WH-204ZOS	

Compl. SPOKE KIT			
	FRONT COMPLETE	REAR COMPLETE	REAR RIGHT COMPLETE
BLACK	KIT-23ZO (17F+17B+17G)	KIT-24ZO (15R right+8R left+23B+8G)	KIT-24ZOR (15R right+15B)
SILVER	KIT-23ZOS (17F+17B+17G)	KIT-24ZOS (15R right+8R left+23B+8G)	KIT-24ZOSR (15R right+15B)



WH-109ZOC
(10 pcs.)

SCIROCCO™ *clincher*

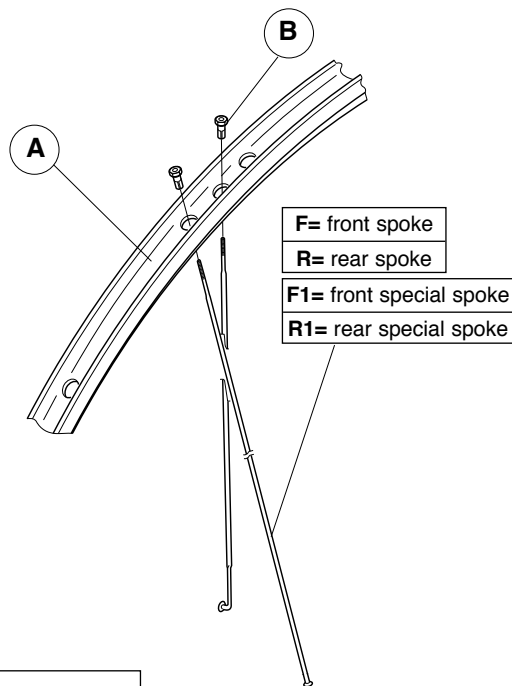

RIM TAPE 18 mm:
WH-RT01

COMPLETE LABEL KIT (front+rear):
LAB-SCC06 (silver) - LAB-SCCB07 (black)



COMPLETE WHEELS		RIM (A)	SPOKE MINI-KIT
FRONT			<u>SILVER</u> KIT-600SC (1F+1F1+1R right +1R left+1R1 left+5B)
WH6-SCCF clincher 28"	WH-103SC		
WH7-SCCFB clincher 28"	WH-103SCB		
REAR			
WH6-SCCR clincher 28"	WH-104SC		<u>BLACK</u> KIT-600SCB (1F+1F1+1R right +1R left+1R1 left+5B)
WH7-SCCRB clincher 28"	WH-104SCB		

	Compl. SPOKE KIT		
	FRONT COMPLETE	REAR COMPLETE	REAR RIGHT COMPLETE
SILVER	KIT-33SC (19F+2F1+21B)	KIT-34SC (18R right+10R left+1R1 left+29B)	KIT-34SCR (18R right+18B)
BLACK	KIT-33SCB (19F+2F1+21B)	KIT-34SCB (18R right+10R left+1R1 left+29B)	KIT-34SCBR (18R right+18B)

	F1 + B	R1 left + B
SILVER	L. 281 mm WH-205SCC (1 pc.)	L. 282 mm WH-207SCC (1 pc.)
BLACK	L. 281 mm WH-205SCCB (1 pc.)	L. 282 mm WH-207SCCB (1 pc.)

VENTO™
clincher

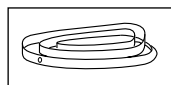
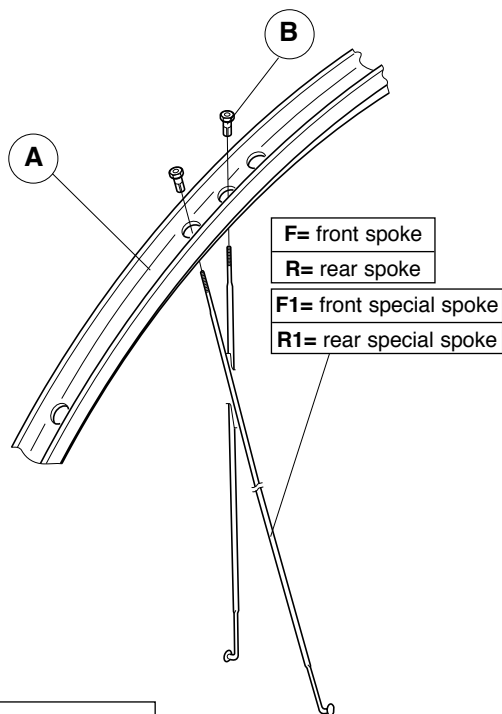

RIM TAPE 16 mm:
WH-RT02

COMPLETE LABEL KIT (front+rear)
LAB-VEC06 (silver) - LAB-VECB07 (black)

**COMPLETE
WHEELS**

RIM (A)

**SPOKE
MINI-KIT**

FRONT

SILVER

WH8-VECF
clincher 28"

WH-203VE

BLACK

WH8-VECFB
clincher 28"

WH-203VEB

**SILVER
KIT-500VE**

(1F Central+1F Lateral
+2R right+1R Left+5B)

REAR

SILVER

WH8-VECR
clincher 28"

WH-204VE

BLACK

WH8-VECRB
clincher 28"

WH-204VEB

**BLACK
KIT-500VEB**

(1F Central+1F Lateral
+2R right+1R Left+5B)

Compl. SPOKE KIT

**FRONT
COMPLETE**

**REAR
COMPLETE**

**REAR RIGHT
COMPLETE**

SILVER

KIT-13VE
(8FC+14FL+2F1+24B)

KIT-14VE
(18R right+10R left+1R1
left+29B)

KIT-14VER
(18R right+18B)

BLACK

KIT-13VEB
(8FC+14FL+2F1+24B)

KIT-14VEB
(18R right+10R left+1R1
left+29B)

KIT-14VEBR
(18R right+18B)

F1 + B / R1 left + B

SILVER

L. 276 mm
WH-305VEC (1 pc.)

BLACK

L. 276 mm
WH-305VECB (1 pc.)

KHAMSIN™ *clincher*

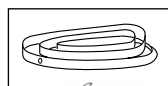
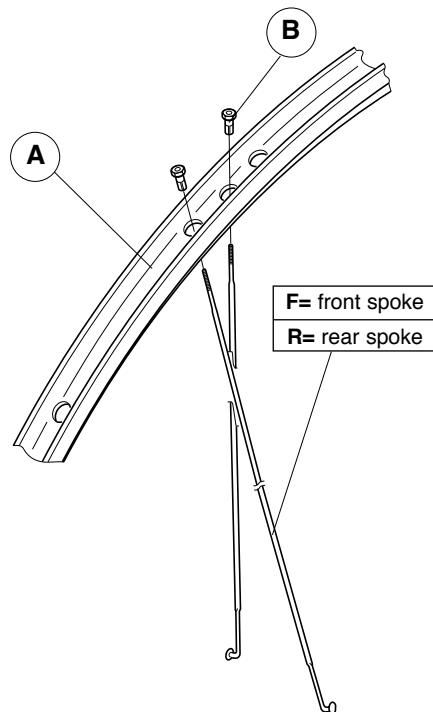

RIM TAPE 18mm:
WH-RT01

	COMPLETE WHEELS	RIM (A)	SPOKE MINI-KIT
	FRONT		BLACK & GOLD KIT-100KH (2F+1R right +1R left+4B)
BLACK	WH8-KHCFB clincher 28"	WH-003KHB	
GOLD	WH8-KHCFG clincher 28"	WH-003KHG	
	REAR		
BLACK	WH8-KHCFB clincher 28"	WH-004KHB	
GOLD	WH8-KHCFG clincher 28"	WH-004KHG	
Comple. SPOKE KIT			
	FRONT COMPLETE	REAR COMPLETE	REAR RIGHT COMPLETE
BLACK & GOLD	KIT-03KH (25F+25B)	KIT-04KH (19R right+10R left+29B)	KIT-04KHR (19R right+19B)

COMPLETE LABEL KIT (front+rear):
LAB-KHCB07 (black) - LAB-KHCG07 (gold)

BORA™ ULTRA™
tubular

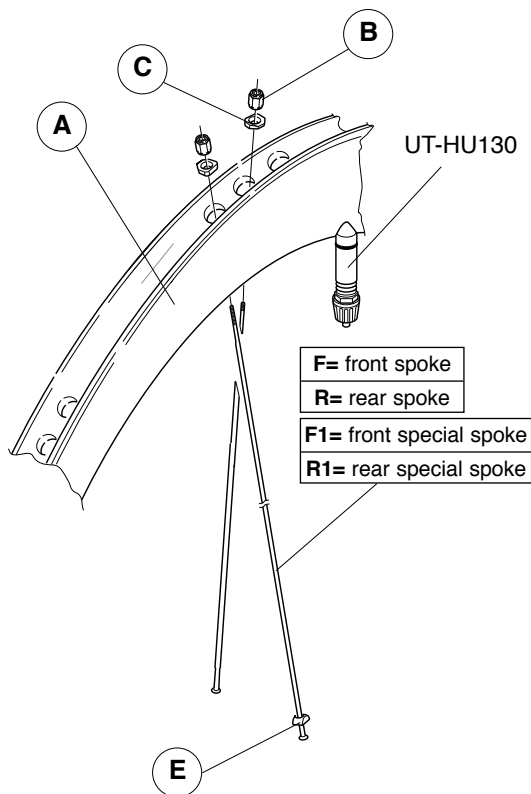

COMPLETE WHEELS	RIM (A)	SPOKE MINI-KIT
FRONT		KIT-300BO (1F+1F1+1R right +1R left+1R1 right+5B+5C+2E)
WH6-BOTF tubular 28"	WH-501BO	
REAR		
WH6-BOTR WH6-BOTRX tubular 28"	WH-402BO	

Compl. SPOKE KIT		
FRONT COMPLETE	REAR COMPLETE	REAR RIGHT COMPLETE
KIT-31BO (17F+2F1+19B+19C)	KIT-32BO (14R right+6R left+2R1 right+22C+22B+16E)	KIT-32BOR (14R right+2R1 right+16C+16B+16E)

SPECIAL SPOKES	F1 + B	R1 right + B
	L. 264 mm WH-205BOT (1 pc.)	L. 268 mm WH-206BOT (1 pc.)

B	C
10-WH-010BO (10 pcs.)	10-WH-011BO (10 pcs.)

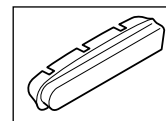

SPECIAL BRAKE PADS:

BR-RE701

(Campagnolo® brakes)

BR-701X

(Dura-Ace brakes of Shimano Inc.)

COMPLETE LABEL KIT (front+rear): LAB-BOT06

PISTA™
tubular

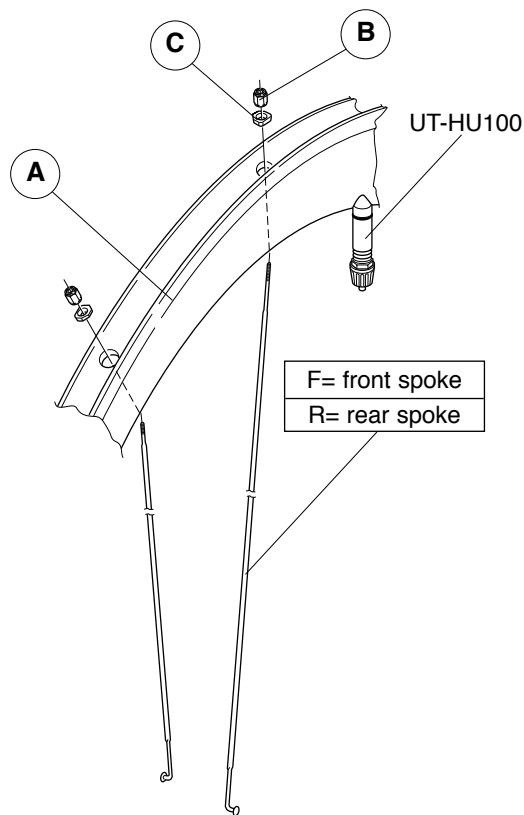

COMPLETE WHEELS	A	Compl. KIT	MINI-KIT
FRONT			KIT-100PI (3F+3R+6B+6C)
WH02-PTF tubular 28"	WH-001PI	KIT-01PI (22F+22B+22C)	
REAR			
WH02-PTR tubular 28"	WH-002PI	KIT-02PI (26R+26B+26C)	

B	C
10-WH-010BO (10 pcs.)	10-WH-011EU (10 pcs.)



COMPLETE LABEL KIT (front+rear):
LAB-PIT07

MOZZO ANTERIORE **HYPERON™ ULTRA™ tub. and clincher / BORA™ ULTRA™ tub.** **FRONT HUB**

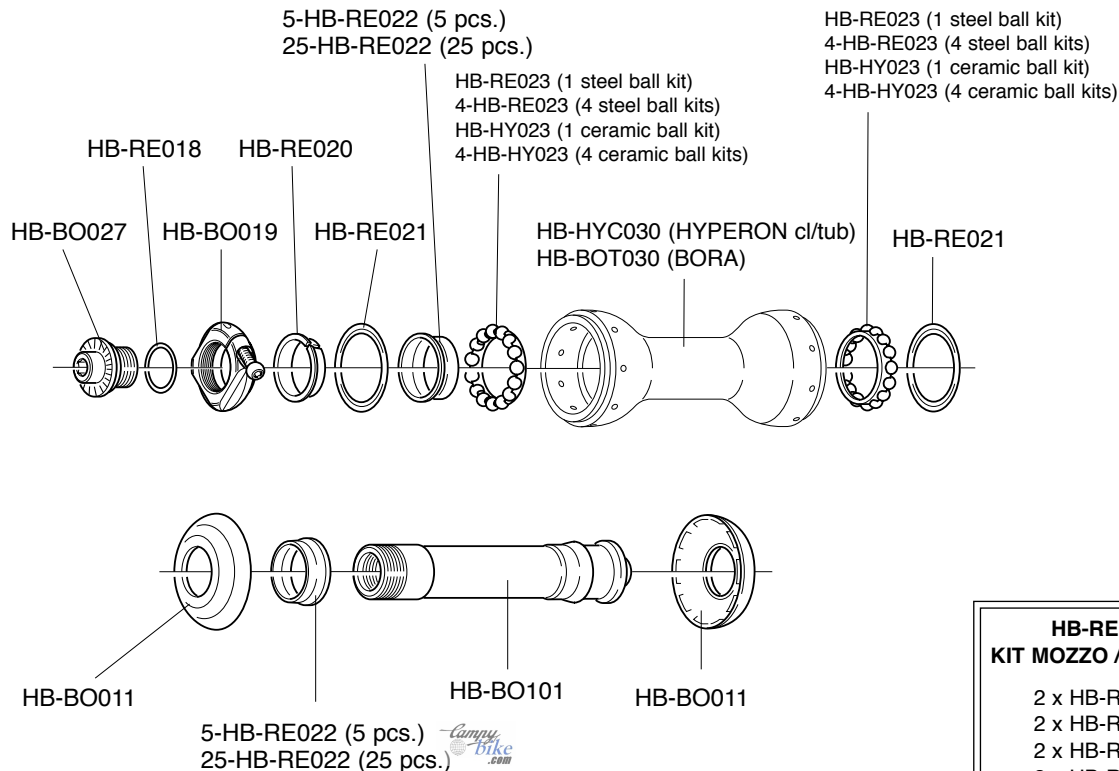

HB-RE100 **KIT MOZZO / HUB KIT**

2 x HB-RE021
 2 x HB-RE022
 2 x HB-RE124
 2 x HB-RE023

MOZZO POSTERIORE HYPERON™ ULTRA™ tub. and clincher / BORA™ ULTRA™ tub. REAR HUB

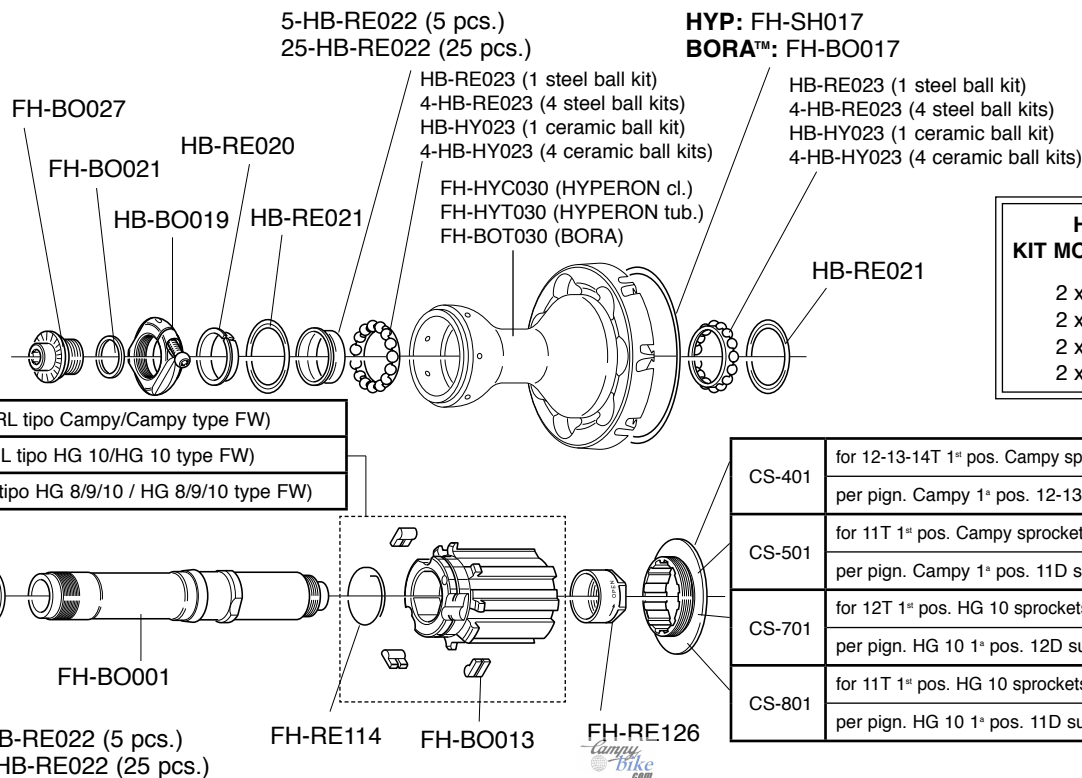

* compatible only with new axle code FH-BO001

MOZZO ANTERIORE EURUS™ / ZONDA™ / SHAMAL™ ULTRA™ FRONT HUB

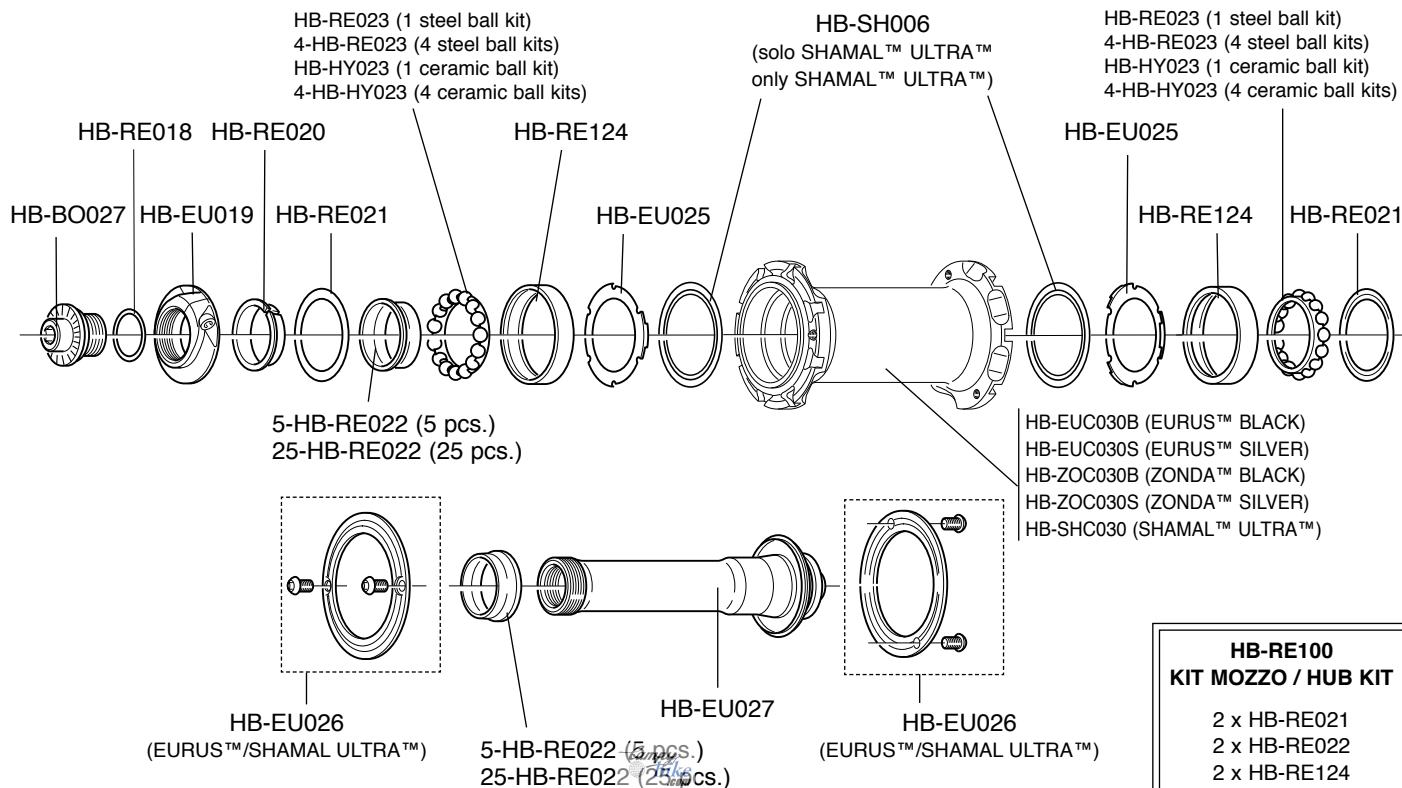

HB-RE100 KIT MOZZO / HUB KIT

- 2 x HB-RE021
- 2 x HB-RE022
- 2 x HB-RE124
- 2 x HB-RE023

MOZZO POSTERIORE EURUS™ / ZONDA™ / SHAMAL™ ULTRA™ REAR HUB

HB-RE023 (1 steel ball kit)
4-HB-RE023 (4 steel ball kits)
HB-HY023 (1 ceramic ball kit)
4-HB-HY023 (4 ceramic ball kits)

FH-EUC030B (EURUS™ BLACK)
FH-EUC030S (EURUS™ SILVER)
FH-ZOC030B (ZONDA™ BLACK)
FH-ZOC030S (ZONDA™ SILVER)
FH-SHC030 (SHAMAL™ ULTRA™)

HB-RE023 (1 steel ball kit)
4-HB-RE023 (4 steel ball kits)
HB-HY023 (1 ceramic ball kit)
4-HB-HY023 (4 ceramic ball kits)

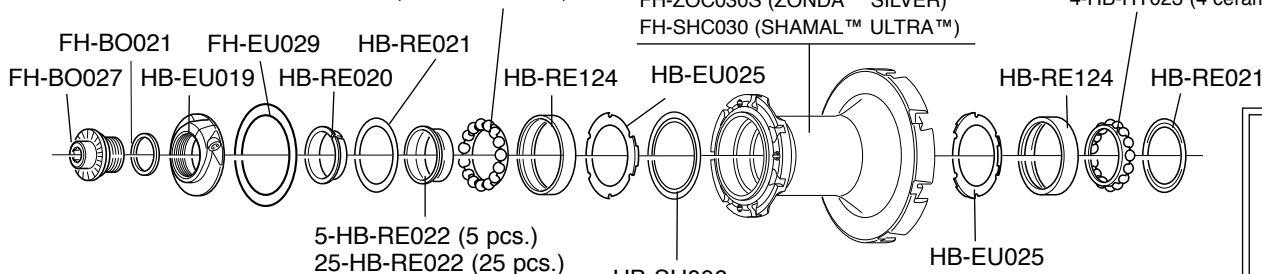

5-HB-RE022 (5 pcs.)
25-HB-RE022 (25 pcs.)

HB-SH006
(solo SHAMAL™ ULTRA™ / only SHAMAL™ ULTRA™)

HB-RE100 KIT MOZZO HUB KIT

2 x HB-RE021
2 x HB-RE022
2 x HB-RE124
2 x HB-RE023

FH-BO015* (RL tipo Campy/Campy type FW)

WH-KX10* (RL tipo HG 10/HG 10 type FW)

WH-KX2 (RL tipo HG 8/9/10 / HG 8/9/10 type FW)

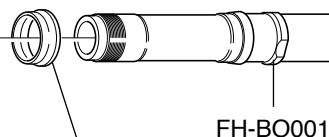
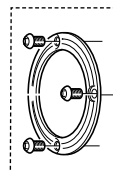

5-HB-RE022 (5 pcs.)
25-HB-RE022 (25 pcs.)

FH-RE114

FH-BO013

FH-RE126

CS-401	for 12-13-14T 1ª pos. Campy sprockets on FH-BO015 per pign. Campy 1ª pos. 12-13-14D su FH-BO015
CS-501	for 11T 1ª pos. Campy sprockets on FH-BO015 per pign. Campy 1ª pos. 11D su FH-BO015
CS-701	for 12T 1ª pos. HG 10 sprockets on WH-KX10 per pign. HG 10 1ª pos. 12D su WH-KX10
CS-801	for 11T 1ª pos. HG 10 sprockets on WH-KX10 per pign. HG 10 1ª pos. 11D su WH-KX10

FH-EU026
(EURUS™/SHAMAL ULTRA™)

* compatible only with new axle code FH-BO001

MOZZO ANTERIORE *NEUTRON™ / NEUTRON™ ULTRA™* FRONT HUB

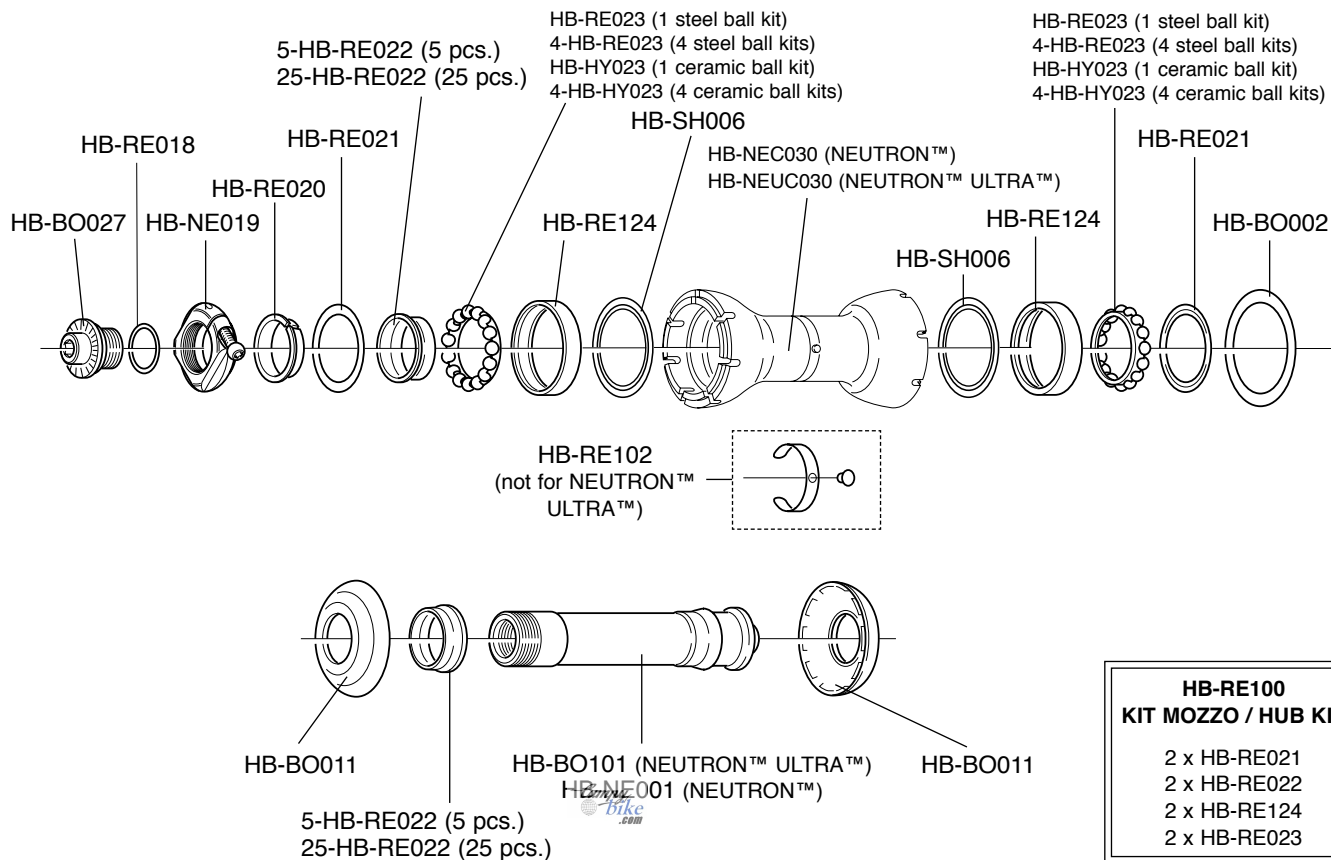

MOZZO POSTERIORE **NEUTRON™ / NEUTRON™ ULTRA™** **REAR HUB**

HB-RE100 **KIT MOZZO / HUB KIT**

2 x HB-RE021
 2 x HB-RE022
 2 x HB-RE124
 2 x HB-RE023

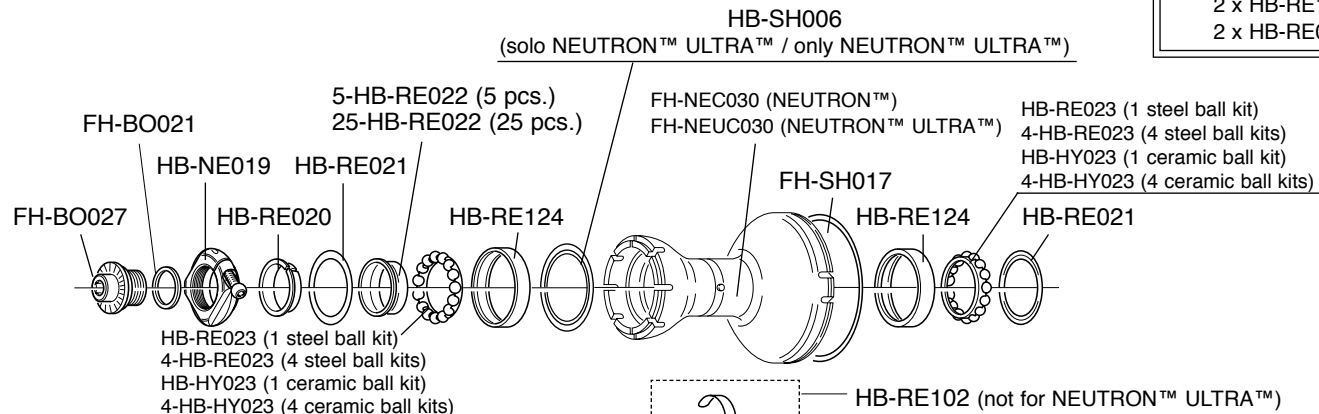

FH-BO015* (RL tipo Campy/Campy type FW)

WH-KX10* (RL tipo HG 10/HG 10 type FW)

WH-KX2 (RL tipo HG 8/9/10 / HG 8/9/10 type FW)

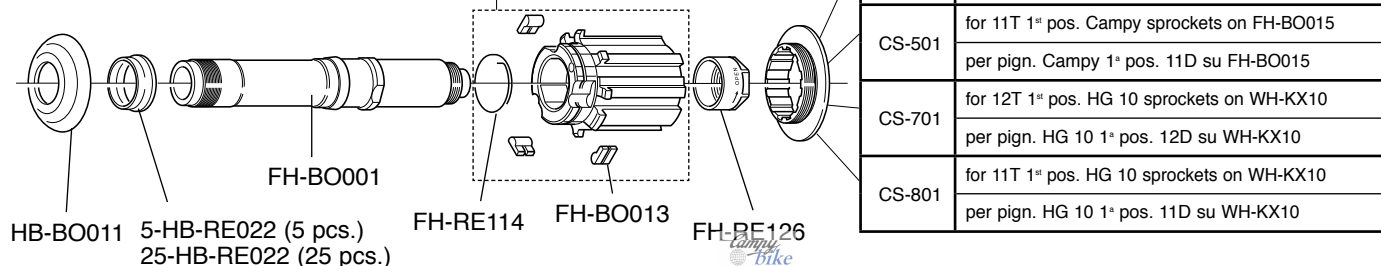

* compatible only with new axle code FH-BO001

MOZZO POSTERIORE *GHIBLI™ ROAD* REAR HUB

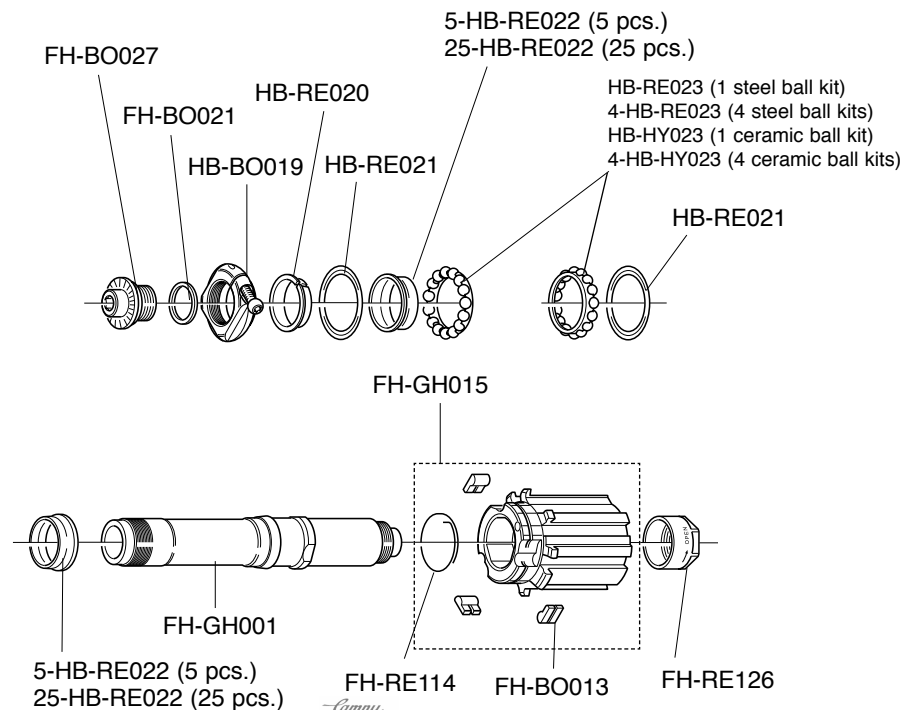

MOZZO ANTERIORE
GHIBLI™ TRACK
FRONT HUB

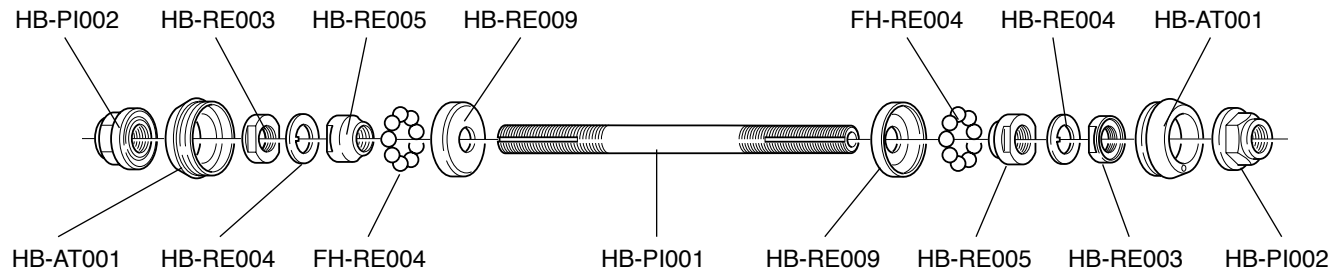

MOZZO POSTERIORE
GHIBLI™ TRACK
REAR HUB

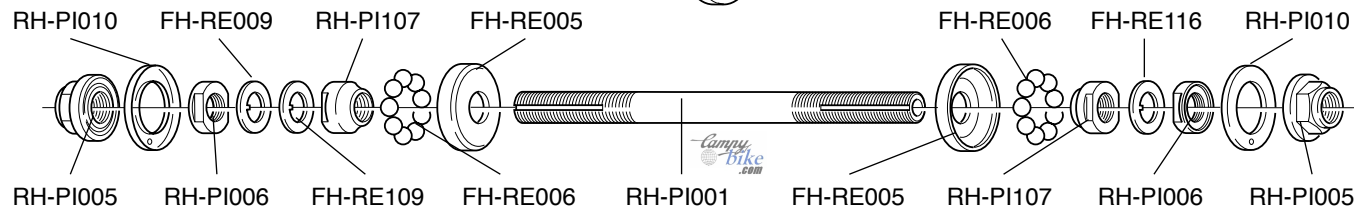
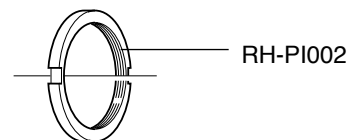

**MOZZO ANTERIORE
e POSTERIORE**
SCIROCCO™
FRONT and REAR HUB

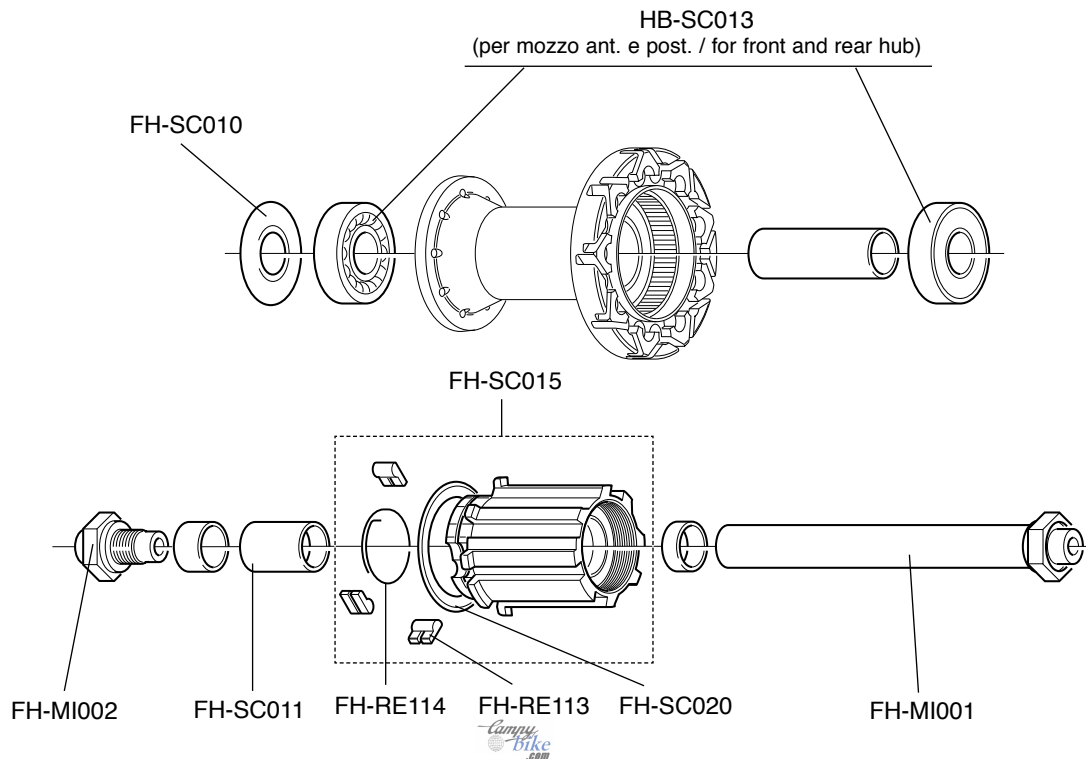

**MOZZO ANTERIORE
e POSTERIORE
VENTO™
KHAMSIN™
FRONT and REAR HUB**

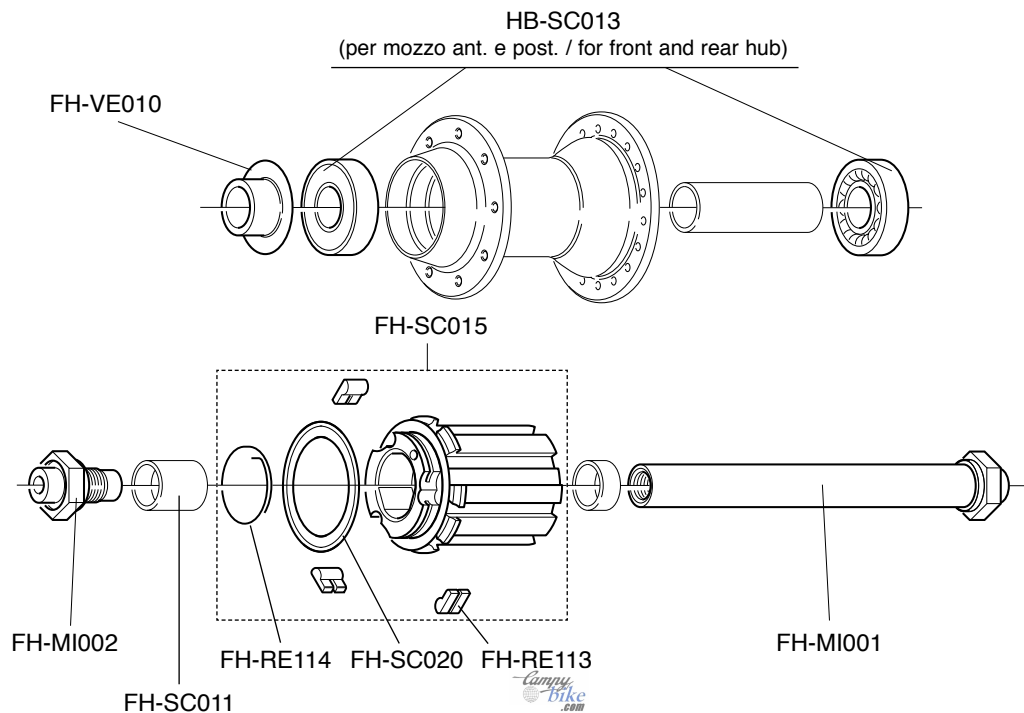

MOZZO ANTERIORE *PISTA™* FRONT HUB

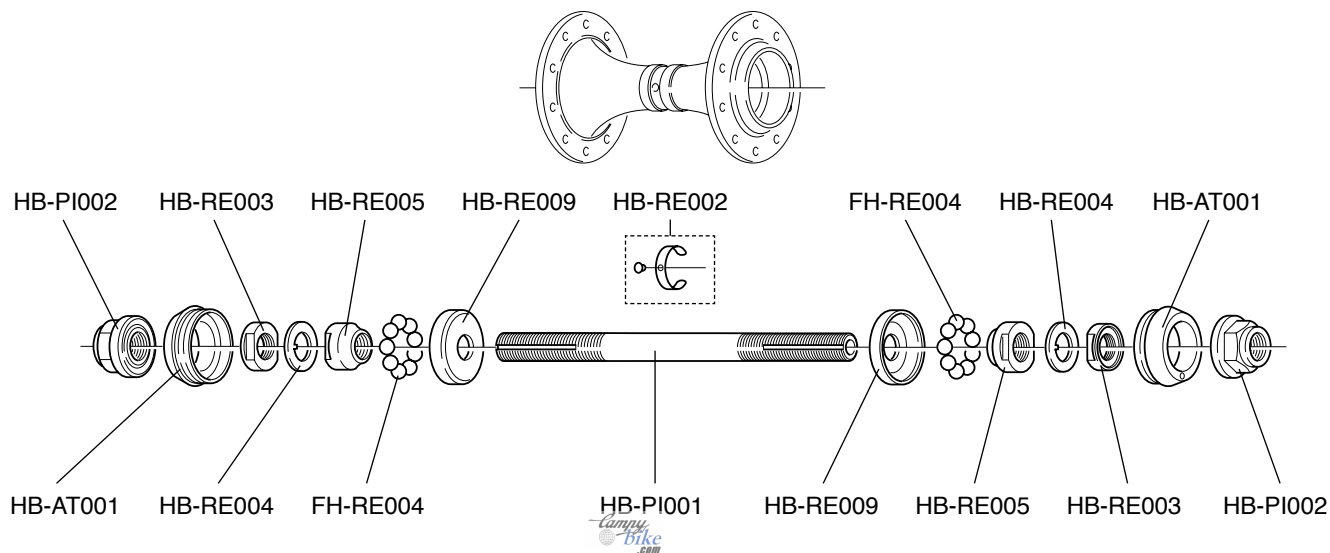

MOZZO POSTERIORE

PISTA™
REAR HUB

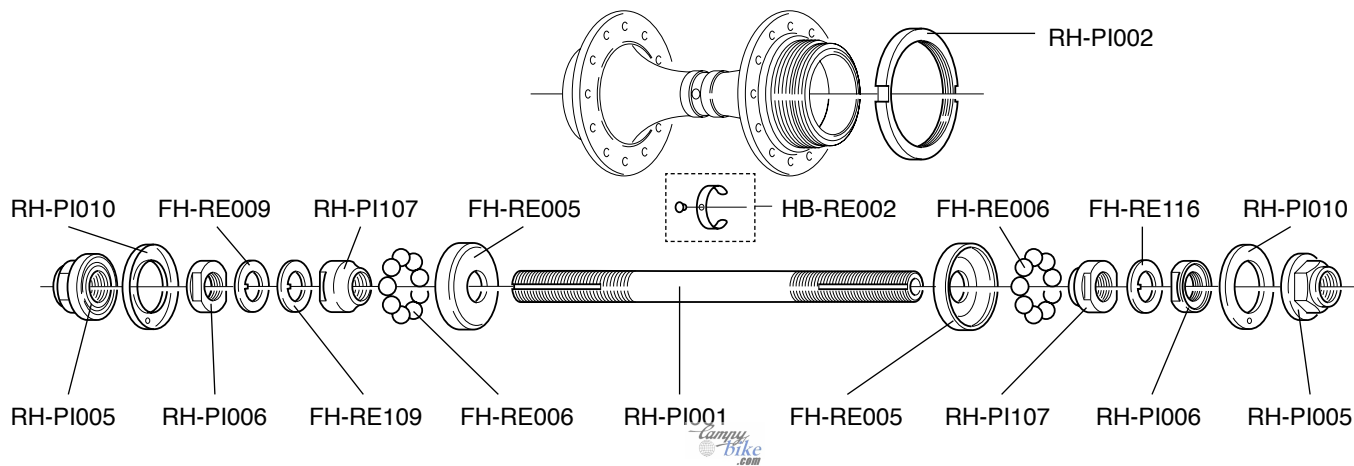

Utensili raccomandati reperibili in commercio

Recommended tools, commercially available

- Cacciavite a croce PH 1 (Phillips)
- Chiave a manico di cacciavite con esagono da 5mm per raggi ruote
- Chiave a brugola da 2,5 mm per registrazione mozzi
- Chiave a brugola da 3 mm per blocchetti fermaguaine
- Chiave a brugola da 5 mm per freni, comandi Ergopower™, ecc.
- Chiave dinamometrica con chiave a brugola da 8 mm per montaggio viti pedivelle
- Chiave fissa da 17 mm per controdado mozzo posteriore
- Chiave a bussola da 24 mm per utensile fissaggio calotte mov. centrale Daytona/Centaur™, Veloce™, Mirage™ (UT-BB100 - pag. 126)
- Maschio M10 x 1 per ripasso occhiello attacco cambio su forcellini
- Chiave TORX per viti fissaggio ingranaggi guarniture RECORD™ e CHORUS™ CARBON (a partire da gamma 2004) e CENTAUR™ CARBON.

-
- Phillips type screwdriver
 - 5 mm nut driver for wheel spokes
 - 2.5 mm allen key, for hub lock nut
 - 3 mm allen key, for downtube adjusters
 - 5 mm for brakes, Ergopower™ control levers, etc.
 - Torque wrench fitted with 8 mm allen key
 - 17 mm hexagonal wrench, for rear hub axle nut
 - 24 mm hexagonal wrench for Daytona/Centaur™, Veloce™, Mirage™ bottom bracket tool (UT-BB100 on page 126)
 - M10 x 1 tap for recutting rear derailleur hanger thread
 - TORX wrench to fix the chainrings of the RECORD™ and CHORUS™ CARBON cranksets (from 2004 range) and CENTAUR™ CARBON cranksets.

HEADSET

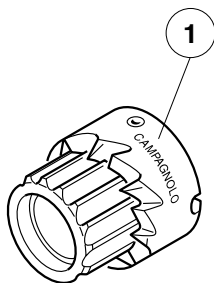

Doppia fresa sedi calotte per attrezzo UT-HS090 (Ø 1")

UT-HS093: standard

UT-HS094: con inserti in metallo duro

Double cutter cup seats for tool UT-HS090 (Ø 1")

UT-HS093: standard

UT-HS094: with hard metal inserts

Fraise double pour sièges cuvettes pour outil UT-HS090 (Ø 1")

UT-HS093: standard

UT-HS094: avec inserts métal dur

Doppelfräser für Gabelkonus für Werkzeug UT-HS090 (Ø 1")

UT-HS093: Standard

UT-HS094: mit aufgetragenen Hartmetallplättchen

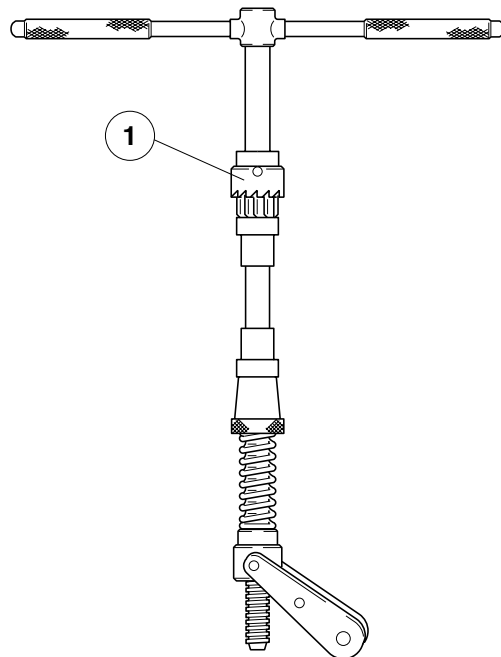

UT-HS090

Attrezzo fresatura tubo sterzo, montaggio calotta inferiore e cono superiore serie sterzo 1" - completo di doppia fresa standard (1)

Tool for milling steering tube, for fitting bottom cup and top cone 1" headset - with standard double cutter (1)

Outil pour fraisage tube de direction, montage cuvette inférieure et cône supérieur jeux de directions 1" - avec fraise double standard (1)

Steueratz-Fräswerkzeug - mit Standard-Doppelfräser (1) - für 1" Steuerschalensitz

HEADSET

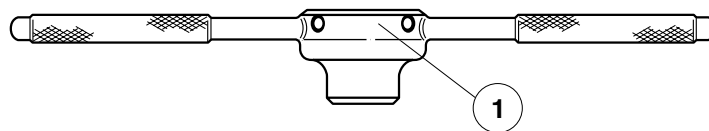

UT-HS020

Attrezzo per ripasso filetto forcelle per sterzi 1", con filiera (1)

Tool for recutting fork thread for 1" Headsets, with threader (1)

Outil pour repassage filetage fourche pour jeux de directions 1", avec filière (1)

Werkzeug zum Nachschneiden von Gabelschaftgewinde, mit Gewinde-schneider (1), für Ø 1" Steuersatz

UT-HS021

Filiera per attrezzo ripasso forcella UT-HS020 (1")

Cutter for recutting fork thread tool UT-HS020 (1")

Filière pour outil repassage fourche UT-HS020 (1")

Gewindeschneider für Werkzeug UT-HS020 (1") zum Nachschneiden für Gabelschaftrohr

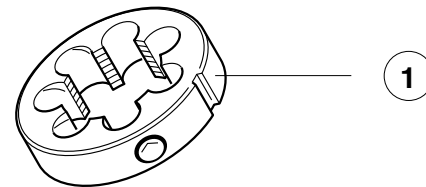

HEADSET

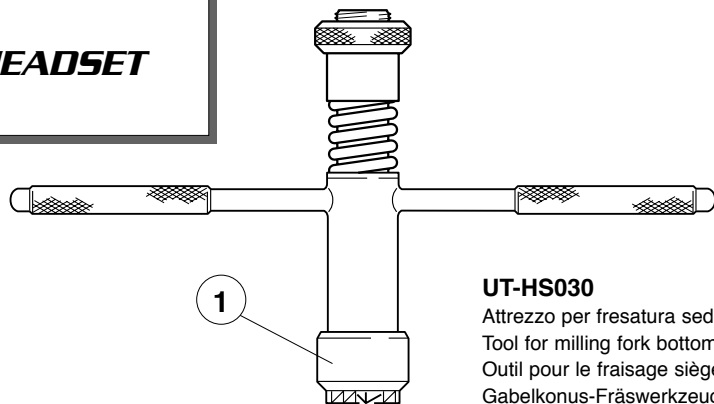

UT-HS030

Attrezzo per fresatura sede cono forcella per serie sterzo 1" con fresa standard (1)

Tool for milling fork bottom cone seat for 1" headsets with standard cutter (1)

Outil pour le fraisage siège cône de fourche pour directions 1" avec fraise standard (1)

Gabelkonus-Fräswerkzeug für 1" Steuersitz mit Standardfräser (1)



UT-HS110

Attrezzo mont. cono forcella, per s. sterzo Hiddenset 1"

Tool for installing fork cone, for Ø 1" Hiddenset headset

Outil pour montage cône de fourche, pour jeux de directions Hiddenset 1"

Werkzeug zur Montage von Gabelkonus, für Ø 1" Hiddenset Steuersatz

UT-HS120

Attrezzo mont. cono forcella, per s. sterzo Hiddenset 1-1/8"

Tool for installing fork cone, for Ø 1-1/8" Hiddenset headset

Outil pour montage cône de fourche, pour jeux de directions Hiddenset 1-1/8"

Werkzeug zur Montage von Gabelkonus, für Ø 1-1/8" Hiddenset Steuersatz

Fresa per attrezzo UT-HS030 Ø 1"

UT-HS031: standard

UT-HS032: con inserti in metallo duro

Cutter for tool UT-HS030 Ø 1"

UT-HS031: standard

UT-HS032: with hard metal inserts

Fraise pour outil UT-HS030 Ø 1"

UT-HS031: standard

UT-HS032: avec inserts métal dur

Ø 1" Fräser für UT-HS030 Werkzeug

UT-HS031: Standard

UT-HS032: mit aufgetragenen Hartmetallplättchen

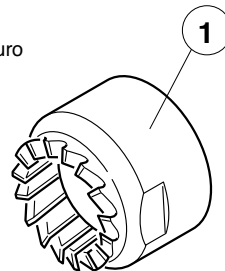

HEADSET

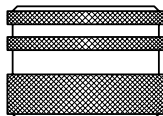

UT-HS080

Calibro controllo sede cono forcelle Ø 26,4 mm
Gauge for checking fork cone seat 26,4 mm Ø
Calibre de contrôle siège cône de fourche Ø 26,4 mm
Kontrollehre für Gabelkonussitz Ø 26,4 mm

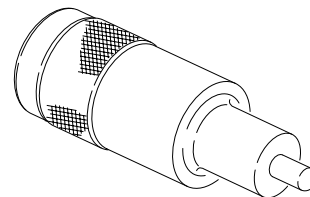

UT-HS100

Attrezzo montaggio serie sterzo Ø 1" per canotto non filettato
Tool for installing Ø 1" headset for unthreaded steerers
Outil pour montage jeu de direction Ø 1" pour tube de fourche non fileté
Werkzeug zur Ø 1" Steuersatzmontage für gewindelosen Gabelschaft

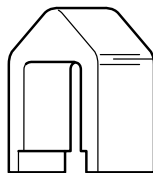

UT-HS060

Estrattore cono forcella serie sterzo
Headset crown race remover
Extracteur cône de fourche pour jeux de directions
Abschläger für Gabelkonus für Steuersatz

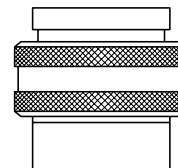

UT-HS070

Calibro controllo sedi coni e calotte sterzi 1"
Gauge for checking cone and cup seats 1" headsets
Calibre de contrôle sièges cônes et cuvettes jeux de directions 1"
Kontrollehre für Gabelkonus und 1" Steuerschalensitz

HEADSET

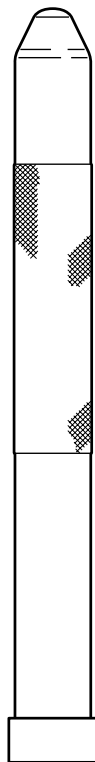

UT-HS040

Punzone per montaggio cono forcella, per serie sterzo Ø 1"

Punch for installing fork cone, for Ø 1" headset

Outil pour montage cône de fourche, pour jeux de directions Ø 1"

Aufschläger für Montage von Gabelkonus, für Ø 1" Steuersatz

UT-HS050

Estrattore calotta inferiore e cono superiore, per serie sterzo Ø 1"

Extractor for lower headset cup and race, for Ø 1" headset

Extracteur cuvette inférieure et cône supérieur, pour jeux de directions Ø 1"

Austreiber für oberen Konus und untere Lagerschale, für Ø 1" Steuersatz

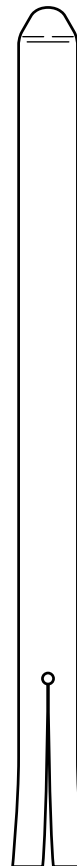

BOTTOM BRACKET

UT-BB045

Maschio filetto italiano (1 pz.)
Tap for Italian thread (1pc.)
Taraud filetage italien (1 pc.)
ITA Gewindeschneider (1 St.)

UT-BB046

Maschio filetto inglese destro (1 pz.)
Tap for English thread right-hand (1pc.)
Taraud filetage anglais droit (1 pc.)
BSA Gewindeschneider rechts (1 St.)

UT-BB047

Maschio filetto inglese sinistro (1 pz.)
Tap for English thread left-hand (1pc.)
Taraud filetage anglais gauche (1 pc.)
BSA Gewindeschneider links (1 St.)

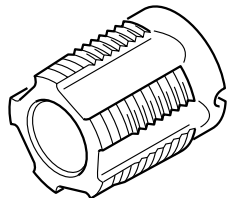

Attrezzo per filettatura scatola movimento centrale con 2 maschi

UT-BB040: Filetto italiano

UT-BB041: Filetto inglese

Tool for threading bottom bracket housing with 2 taps

UT-BB040: Italian thread

UT-BB041: English thread

Outil pour le filetage de la boîte de pédalier avec 2 tarauds

UT-BB040: filetage italien

UT-BB041: filetage anglais

Tretlager-Gewindeschneid-Werkzeug mit 2 Gewindeschneider mit:

UT-BB040: ITA Gewinde

UT-BB041: BSA Gewinde

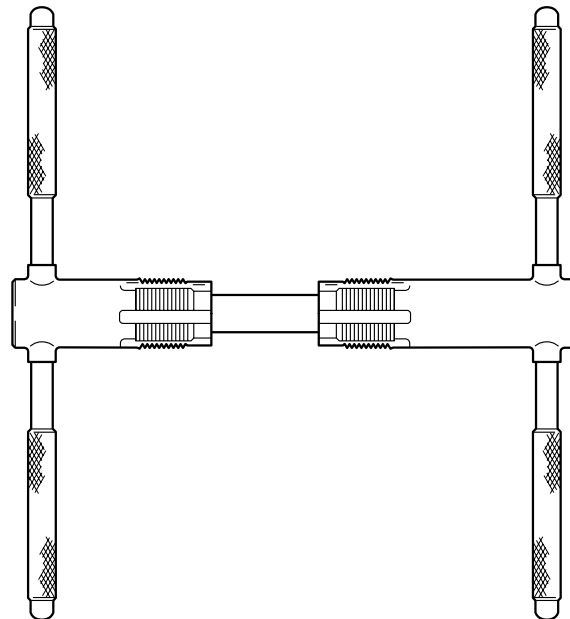

BOTTOM BRACKET

UT-BB052: 2 manicotti filettati di guida per attrezzo UT-BB050, italiano

UT-BB053: 2 manicotti filettati di guida per attrezzo UT-BB051, inglese

UT-BB052: Inner and outer thread guide for UT-BB050, IT thread

UT-BB053: Inner and outer thread guide for UT-BB051, BSC thread

UT-BB052: 2 manchons filetés de guide pour outils UT-BB050 fil. Italien

UT-BB053: 2 manchons filetés de guide pour outils UT-BB051 fil. anglais

UT-BB052: 2 Gewindemuffen zur Führung Werkzeuge UT-BB050, ITA

UT-BB053: 2 Gewindemuffen zur Führung Werkzeuge UT-BB051, BSA

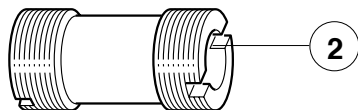

Fresa per attrezzi UT-BB050 e UT-BB051

UT-BB054: Fresa standard

UT-BB055: Fresa con inserti metallo duro

Cutter for tools UT-BB050 and UT-BB051

UT-BB054: standard cutter

UT-BB055: cutter with hard metal inserts

Attrezzo fresatura piani scatola movimento centrale con fresa standard (1) e 2 manicotti filettati (2)

UT-BB050: Filetto italiano

UT-BB051: Filetto inglese

Bottom bracket facing set with standard cutter (1) and 2 - inner and outer - thread guide (2)

UT-BB050: Italian thread

UT-BB051: English thread

Outil fraisage faces boîte de pédalier avec fraise standard (1) et 2 manchons filetés de guide (2)

UT-BB050: filetage italien

UT-BB051: filetage anglais

Werkzeug zum Planfräsen des Tretlager-gehäuses mit Standardfräse (1) und 2 Gewindemuffe (2)

UT-BB050: für ITA Gewinde

UT-BB051: für BSA Gewinde

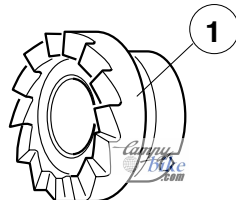
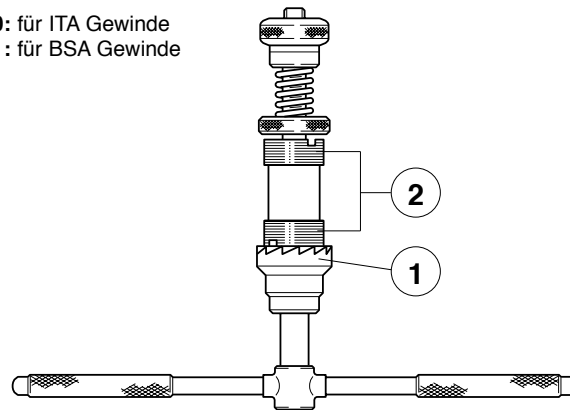

Fresa per attrezzi UT-BB050 e UT-BB051

UT-BB054: Fresa standard

UT-BB055: Fresa con inserti metallo duro

Cutter for tools UT-BB050 and UT-BB051

UT-BB054: standard cutter

UT-BB055: cutter with hard metal inserts

BOTTOM BRACKET

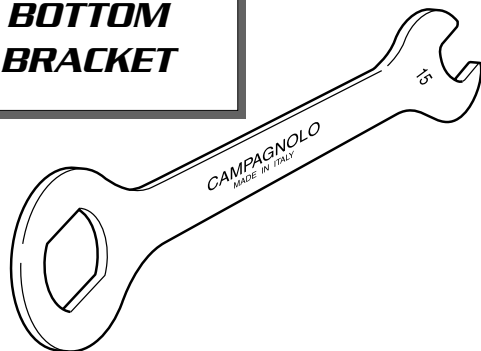

UT-BB030

Chiave per calotta destra movimenti centrali e per montaggio pedali
Spanner for bottom bracket right-hand cup and installing pedals
Clé pour cuvette droite jeu de pédalier et montage pédales
Schlüssel für rechte Innenlagerschalen und Pedal-Montage

UT-BB060

Chiave per montaggio manicotti attrezzi UT-BB050/UT-BB051 (1 pz.)
Key for BB-thread guides UT-BB050/UT-BB051 (1 pcs.)
Clé pour montage guides pour outils UT-BB050/UT-BB051 (1 pcs.)
Rohrschlüssel für Tretlagergewinde-Führungsteile UT-BB050/UT-BB051 (1 Stück)

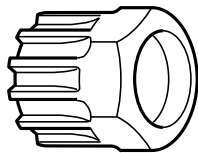
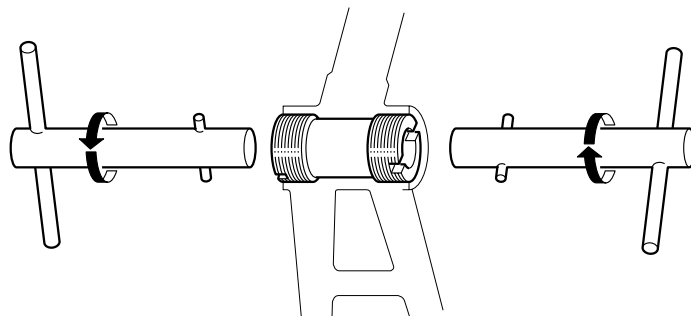

UT-BB080 (1 pz.) - 10-UT-BB080 (10 pz.):

Chiave per montaggio movimenti centrali CART e ghiera di chiusura pacchi pignoni
Cartridge bottom bracket and sprocket cassette- lock ring remover
Clé pour montage jeux de pédalier CART et roues-libres à cassette
Schlüssel zur Montage von Patronen-Tretlager und Schließring für Freilaufzahnkranz

UT-BB100

Utensile per movimenti a cartuccia Daytona/Centaur™, Veloce™ e Mirage™
Tool for Daytona/Centaur™, Veloce™ and Mirage™ cartridge bottom bracket
Clé pour jeux de pédalier à cartouche Daytona/Centaur™, Veloce™ et Mirage™
Montageschlüssel für Daytona/Centaur™, Veloce™ und Mirage™ Patronen-Tretlager

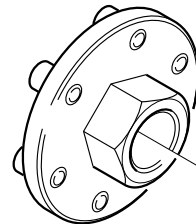

HEADSET / BOTTOM BRACKET



UT-HS010

Chiave per serie sterzo Ø 1" e contranello movimento centrale Pista™
Spanner for Ø 1" head sets and Pista™ bottom bracket counter ring
Clé pour direction Ø 1" et contre-écrou du jeu de pédalier Pista™
Schlüssel für Ø 1" Steuersatz und Pista™ Tretlager-Konerring

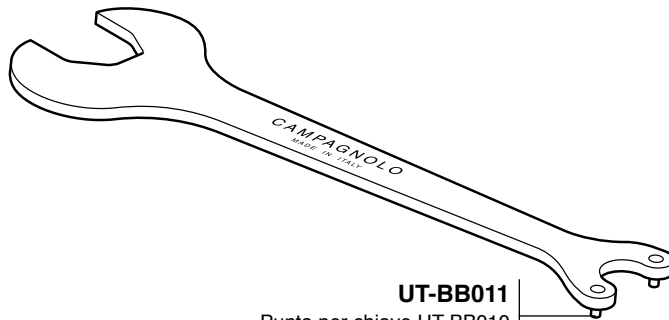

UT-BB011

Punta per chiave UT-BB010
Pin for UT-BB010
Grain pour clé UT-BB010
Stift für Schlüssel UT-BB010

UT-BB010

Chiave per serie sterzo Ø 1" e calotta sinistra movimento centrale Pista™
Spanner for Ø 1" head sets and Pista™ bottom bracket left hand cup
Clé pour direction Ø 1" et cuvette réglable jeu de pédalier Pista™
Schlüssel für Ø 1" Steuersatz und Stiftschlüssel für Pista™ Tretlagerschale

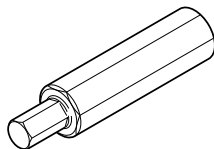

UT-BB110

Utensile per vite fissaggio guarnitura ULTRA-TORQUE™
Tool for ULTRA-TORQUE™ crankset fixing screw
Outil pour vis de fixation pédalier ULTRA-TORQUE™
Werkzeug für ULTRA-TORQUE™ Kettenradgarnitur Befestigungsschraube

UT-BB130

Chiave per calotte esterne guarnitura ULTRA-TORQUE™
Tool for ULTRA-TORQUE™ crankset overboard cups
Outil pour cuvettes pédalier ULTRA-TORQUE™
Werkzeug für ULTRA-TORQUE™ Kettenradgarnitur Lagerschalen

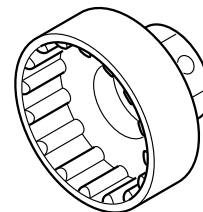

FRAME PREPARATION

UT-VS060

Maschio M3 x 0,5 per ripasso filetti forcellini per viti registrazione
 M3 x 0,5 tap for recutting rear drop-out threads for setting screws
 Taraud M3 x 0,5 pour repassage filetage pattes de cadre pour vis de réglage
 M3 x 0,5 Gewindebohrer zum Nachschneiden von Stellschraubengewinde im Ausfallende

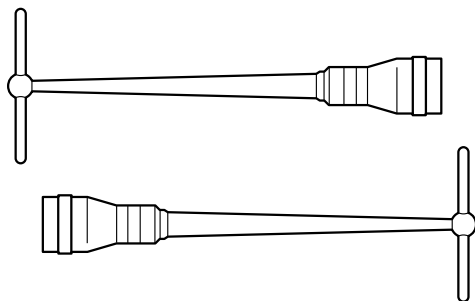
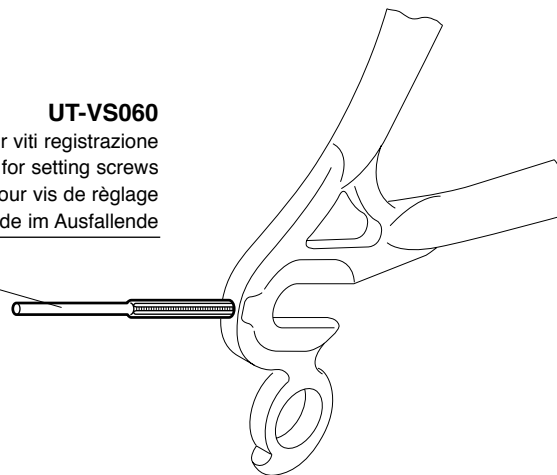

UT-VS120

Calibro per controllo allineamento forcellini e punte forcelle (2 pz.)
 Drop-out alignment set (2 pcs.)
 Calibre pour contrôle alignement pattes de cadres et pattes de fourches (2 pcs.)
 Werkzeug zum Ausrichten von Gabel- und Ausfallenden (2 St.)

FRAME PREPARATION

UT-VS050

Maschio M5 x 0,8 per ripasso filetti attacchi quadri comandi e attacchi borracce

M5 x 0,8 tap for recutting shifting lever- and bottle cage threads

Taraud M5 x 0,8 pour repassage filetage plots de manettes et attaches bidons

M5 x 0,8 Gewindebohrer zum Nachschneiden der Gewinde für Schalthebel und Trinkflaschenhalter

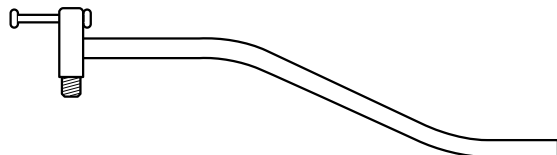
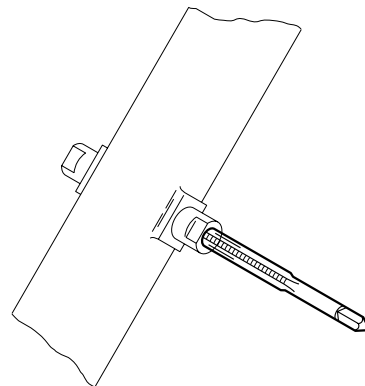

UT-VS030

Riscontro allineamento occhiello attacco cambio

Rear derailleur hanger alignment tool

Calibre de contrôle attache de dérailleur arrière

Richtwerkzeug zur Kontrolle von Ausfallende mit Schaltauge

CRANKS / CHAINRINGS

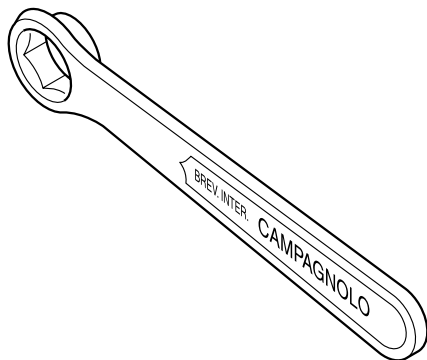

UT-FC050

Chiave con esagono da 15 mm per estrattore pedivelle
15 mm crank bolt spanner
Clé avec hexagone de 15 mm pour extracteur manivelles
15 mm Schlüssel für Tretkurbelabzieher



UT-FC060

Estrattore pedivelle standard
Extractor for standard cranks
Extracteur manivelles standards
Standard - Tretkurbelabzieher

UT-FC070

Estrattore pedivelle con filetto a sinistra
Extractor for cranks with l.h. thread
Extracteur manivelles avec filetage à gauche
Tretkurbelabzieher mit Linksgewinde

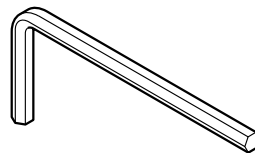
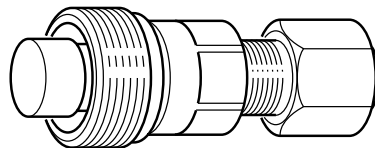

UT-FC030

Chiave a brugola da 5 mm
5 mm allen key
Clé à pans creux de 5 mm
5 mm L-Schlüssel

**CRANKS /
CHAINRINGS /
BRAKES**

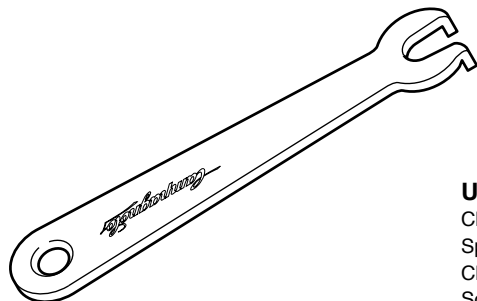

UT-FC040

Chiave per dadi fissaggio ingranaggi

Spanner for chainring retaining nuts

Clé pour écrous de fixation plateaux de pédaliers

Schlüssel zur Befestigung von Kettenblattbolzen

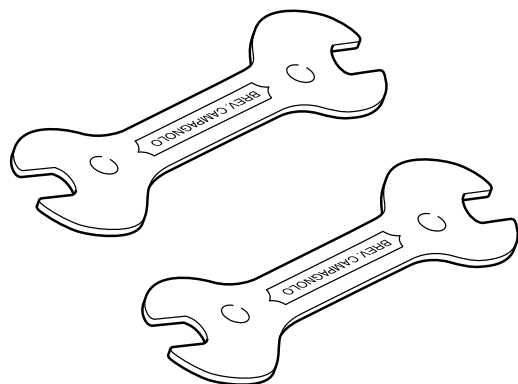

UT-BR010

Coppia chiavi 13-14 per registrazione freni e coni mozzi

Pair of 13-14 mm spanners for adjusting brakes and hub cones

Paire clés 13-14 pour réglage freins et cônes de moyeux

13-14 mm Schlüssel (2 Stücke) zum Einstellen von Bremsen und Nabelkonen

HUBS & WHEELS

UT-HU090

Attrezzo per montaggio cricchetti ruota libera su mozzi standard e HPW™

Freewheel-pawl assembling tool (standard and HPW™-hubs)

Outil pour montage cliquets de roue-libre sur moyeux standard et HPW™

Werkzeug zur Montage der Kassettenkörper-Sperrklinken (Standard- und HPW™-Nabe)

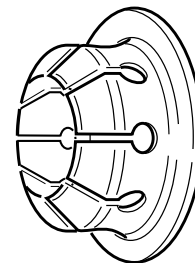

UT-HU020

Pinza per perni filettati mozzi

Hub axle vise

Pince pour axes filetés de moyeux

Klemmvorrichtung für Naben-Achsgewinde

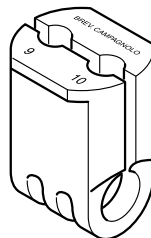

UT-HU050

Tiraraggi

Spoke wrench

Clé à rayons

Speichenschlüssel

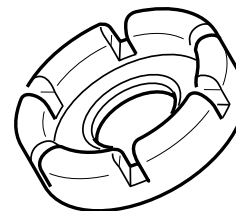

HUBS & WHEELS

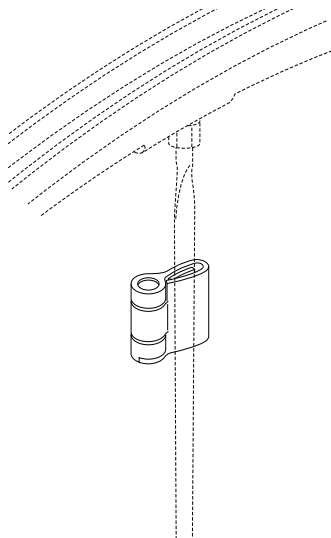

UT-WH080

Magnete velocità per raggi EURUS™ 06 / SHAMAL™ ULTRA™

SPD magnet for EURUS™ 06 / SHAMAL™ ULTRA™ spokes

Aimant vitesse pour rayons EURUS™ 06 / SHAMAL™ ULTRA™

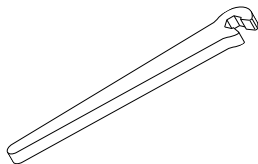

UT-WH040

Chiave tiraraggi EURUS™ 06
Spoke wrench EURUS™ 06
Clé à rayons EURUS™ 06

UT-WH070

Chiave tiraraggi SHAMAL™ ULTRA™
Spoke wrench SHAMAL™ ULTRA™
Clé à rayons SHAMAL™ ULTRA™



UT-WH020

Inserto nipplo attira-magnete per EURUS™ 06 / SHAMAL™ ULTRA™

Magnet-attracting nipple insert for EURUS™ 06 / SHAMAL™ ULTRA™

Insert d'écrou pour attirer l'aimant EURUS™ 06 / SHAMAL™ ULTRA™

UT-WH030

Inserto nipplo attira-magnete per ZONDA™ 06
Magnet-attracting nipple insert for ZONDA™ 06
Insert d'écrou pour attirer l'aimant ZONDA™ 06



UT-WH050

Magnete guida-nipplo
Nipple guide magnet
Aimant de guidage écrou

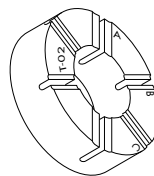

UT-WH010

Anello anti-rotazione raggi
Spoke antirotation ring
Bague antirotation des rayons

HUBS & WHEELS

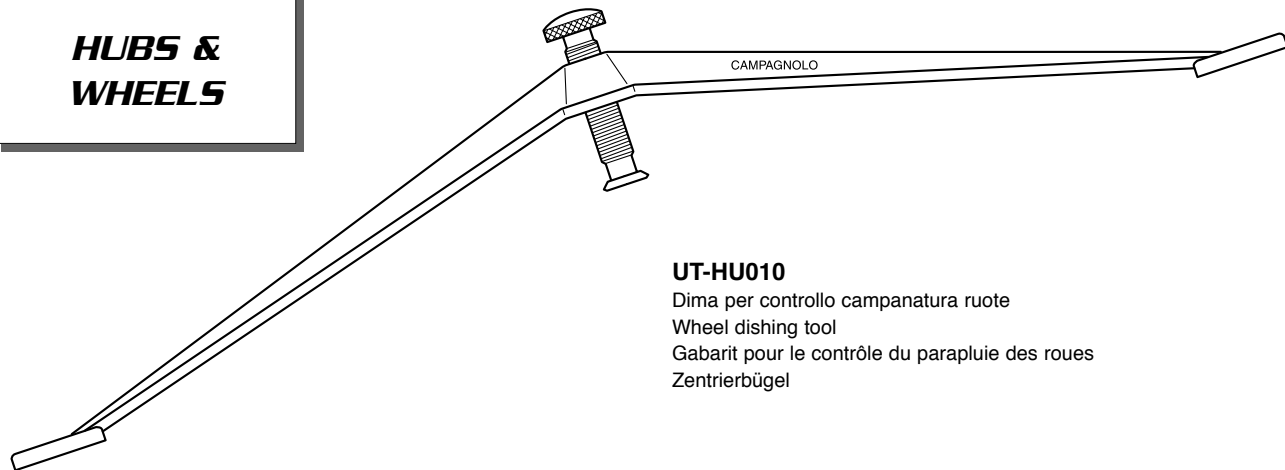

UT-HU010

Dima per controllo campanatura ruote
Wheel dishing tool
Gabarit pour le contrôle du parapluie des roues
Zentrierbügel

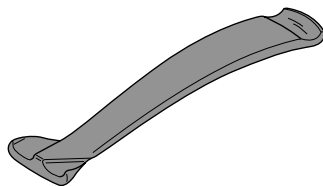

WH-009HYC

Leva in composito per rimozione copertoncino
Composite lever for removing clinchers
Démonte-pneus en composite
Reifenheber aus Verbundwerkstoff zum Abnehmen des Drahtreifens

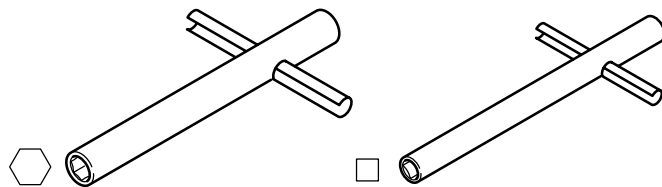

UT-HU070

Chiave con esagono da 5,5 mm per raggi ruote
5,5 mm nut driver for wheel spokes
Clé à rayons de 5,5 mm
5,5 mm Nippelspanner

UT-HU060

Chiave per raggi ruote Bora™ (fino a gamma '02 - per gamma '03 e succ. vedi pag. 118)
Bora™ wheel truing tool (till '02 range - from '03 range see page 118)
Clé à rayons pour Bora™ (jusqu'à la gamme '02 - pour gamme '03 et suivantes p. 118)
Vierkant-Nippelspanner für Bora™ (bis '02 Produktlinie - ab '03 Produktlinie siehe S. 118)

SPROCKETS / CHAIN

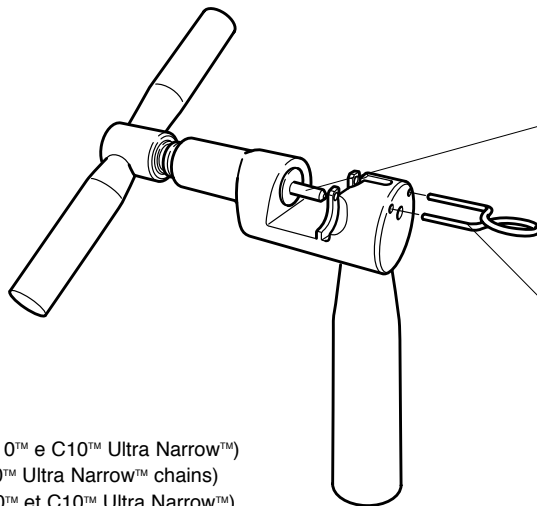

CAMPY™ UT-CN200

Utensile per **HD-Link™** (catene C10™ e C10™ Ultra Narrow™)
 Tool for **HD-Link™** (C10™ and C10™ Ultra Narrow™ chains)
 Outil pour **HD-Link™** (chaînes C10™ et C10™ Ultra Narrow™)
 Werkzeug für **HD-Link™** (C10™ und C10™ Ultra Narrow™ Kette)

UT-CN201

Spintore per UT-CN200
 Pusher for UT-CN200
 Poinçon pour UT-CN200
 Schieber für UT-CN200

UT-CN202

Dispositivo di blocco per UT-CN200
 Clamping device for UT-CN200
 Dispositif de blocage pour UT-CN200
 Sperrvorrichtung für UT-CN200

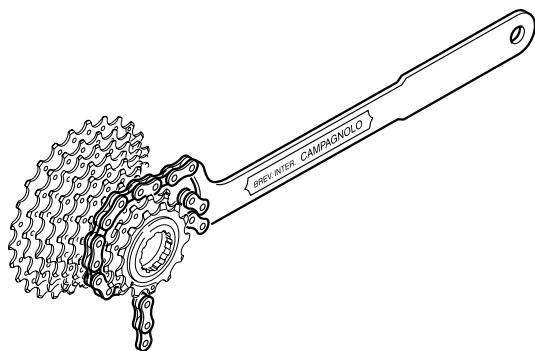

UT-CS060

Chiave con catena 10s per smontaggio pignoni 10s, 9s e 8s
 Spanner with 10s chain for 10, 9 and 8s sprockets
 Fouet à chaîne 10s pour pignons 10s, 9s et 8s
 Zahnkranzabnehmer mit Rennkette 10s für 10-, 9- und 8s Ritzeln

BIG™ bronze
BIG™ satin

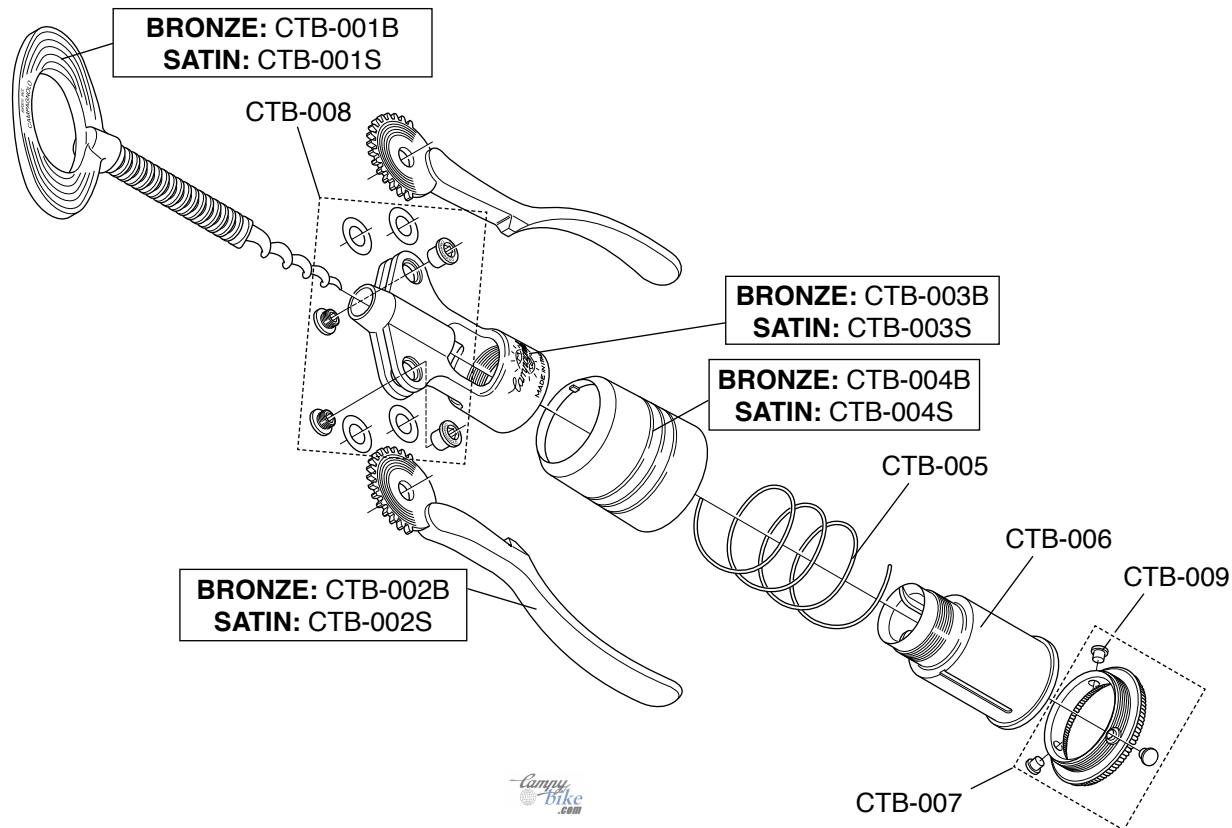

MIRO™ black
MIRO™ lobster red
MIRO™ red

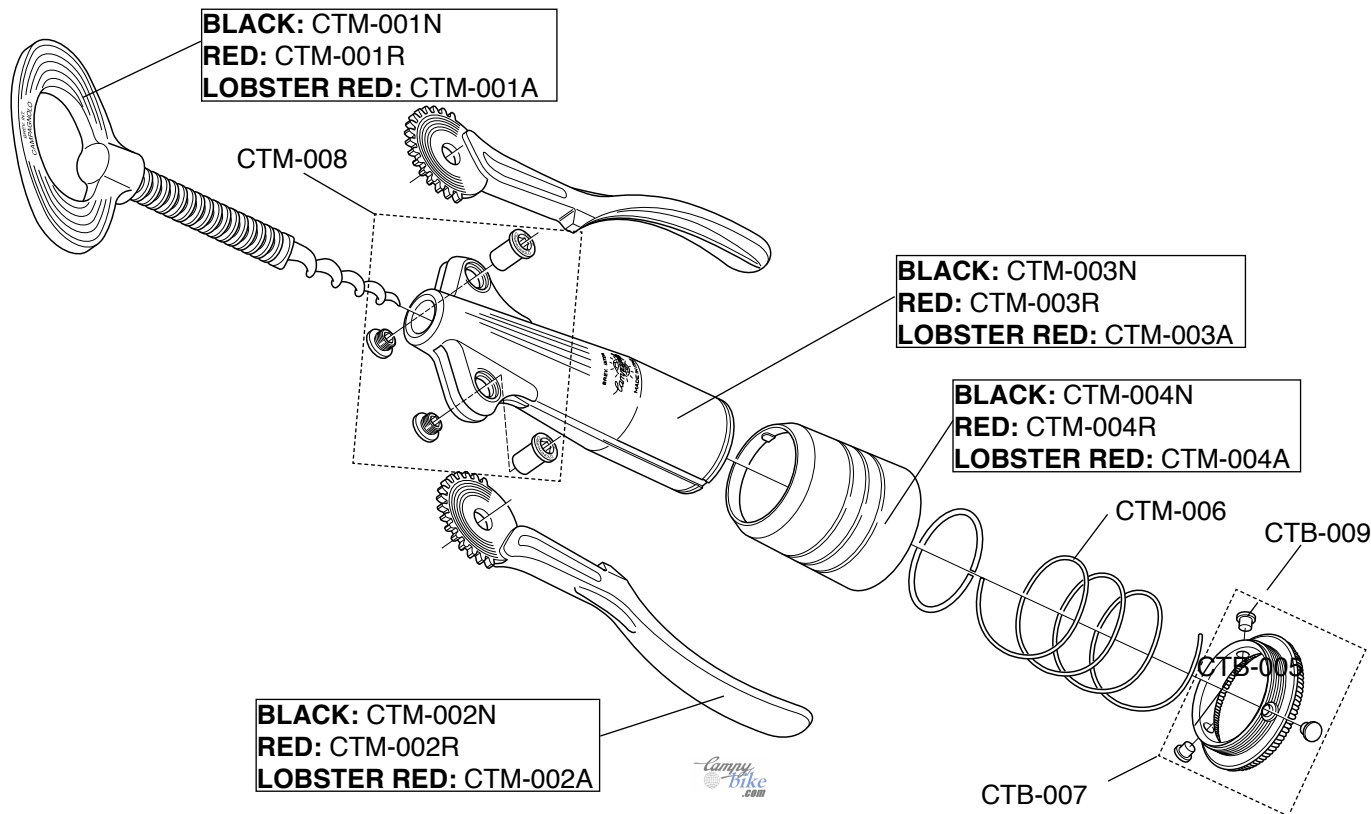

ENGLISH	ITALIANO	FRANCAIS	DEUTSCH
BRAKE HOUSING FERRULES	CAPIGUAINA FRENO	BUTEE DE GAINE FREINS	BREMSZUG-ENDKAPPE
CLINCHER	COPERTONCINO	PNEUS ETROIT	DRAHTREIFEN
COMPATIBLE	COMPATIBILE	COMPATIBLE	KOMPATIBEL
FIXED CLEAT	TACCHETTA SENZA GIOCO	CALES SANS JEU	SCHUHPLATTE OHNE SPIEL
FLOATING CLEAT	TACCHETTA CON GIOCO	CALES AVEC JEU	SCHUHPLATTE MIT SPIEL
FRONT (F)	ANTERIORE	AVANT	VORDER
FRONT HUB	MOZZO ANTERIORE	MOYEU AVANT	VR-NABE
FW BODY	CORPO RL	CORPS RL	FREILAUFKÖRPER
LEFT (L)	SINISTRO	GAUCHE	LINKS
LONG	LUNGO	LONGUE	LANG
MEDIUM	MEDIO	MOYEN	MITTELLANG
NOT COMPATIBLE	NON COMPATIBILE	NON COMPATIBLE	NICHT KOMPATIBEL
ONLY	SOLO	SEULEMENT	NUR
PREVIOUS	PRECEDENTE	PRECEDENT	VORHERGEHEND
PRODUCT RANGE	GAMMA PRODOTTI	GAMME PRODUITS	PRODUKTLINIE
REAR (R)	POSTERIORE	ARRIERE	HINTER
REAR HUB	MOZZO POSTERIORE	MOYEU ARRIERE	HR-NABE
RIGHT (R)	DESTRO	DROIT	RECHTS
SHORT	CORTO	COURT	KURZ
SPRING	MOLLA	RESSORT	FEDER
SPACER	DISTANZIALE	ENTRETOISE	DISTANZRINGE
SPOKE	RAGGIO	RAYON	SPEICHE
THREAD	FILETTO	FILETAGE	GEWINDE
TUBULAR	TUBOLARE	BOYAU	SCHLAUCHREIFEN

ITALY - Central Service Center**CAMPAGNOLO SRL HEADQUARTERS**

Via della Chimica, 4 - 36100 VICENZA

Phone: +39-0444-225605

Fax: +39-0444-225606

E-mail: service@campagnolo.com

AUSTRALIA**CYCLING PROJECTS**

Shop 1 - 86 King Street,

NSW 2193 Ashbury

Phone: +61-2-97992407

Fax: +61-2-97992107

AUSTRIA**CAMPAGNOLO DEUTSCHLAND GMBH**

Alte Garten 60-62

51371 LEVERKUSEN - DEUTSCHLAND

Phone: +49-214-206953-20

Fax: +49-214-206953-15

BENELUX**I.C.C. - INTERNATIONAL CYCLE CONNECTION**

Handelspoort, 3A

4538 BN TERNEUZEN - Netherlands

Phone: +31-115-649321

Fax: +31-115-649110

CANADA**CYCLES MARINONI INC**

1067, Levis - LACHENAIE - QUEBEC J6W 4L2

Phone: +1-450-4717133

Fax: +1-450-4719887

GREAT WESTERN BICYCLE CO. LTD.

232 West 7th Ave.

VANCOUVER BC V5Y 1M1

Phone: +1-604-872-2424

Phone: +1-877-872-2446

Fax: +1-604-872-02226

CZECH REPUBLIC**KOLA SIRER**

V Plzenske Brane 1 - 26601 BEROUN 1

Phone: 00420-311-621355

Fax: 00420-311-625492

DENMARK**MARKER SCANDINAVIA**

Ledreborg Alle 10

4320 LEJRE - DENMARK

Phone: +45-70228075

Fax: +45-46498088

FINLAND**MARKER SCANDINAVIA**

Ledreborg Alle 10

4320 LEJRE - DENMARK

Phone: +45-70228075

Fax: +45-46498088

FRANCE**CAMPAGNOLO FRANCE EURL**

ZA du Tissot - 42530 St Genest - Lerpt

Phone: +33-(0)477-556305

Fax: +33-(0)477-556345

GERMANY**CAMPAGNOLO DEUTSCHLAND GMBH**

Alte Garten 60-62

51371 LEVERKUSEN - DEUTSCHLAND

Phone: +49-214-206953-20

Fax: +49-214-206953-15

GREECE**CYCLES FIDUSA - GIORGIO VOYATZIS & CO.**

Th. Sofuli 97 - 85100 RHODOS

Phone: +30-241-021264

Fax: +30-241-021519

ISRAEL**AMIT LEVINSON LTD**

25 Sheshet Hayamim Str. - Qiryat Haim

POB 252 ZIP 26101

Phone: +972-4-8405649

Fax: +972-4-8423913

JAPAN**CAMPAGNOLO JAPAN LTD**

65 Yoshida-cho, Naka-ku, Yokohama

231-0041 JAPAN

Phone: +81-45-264-2780

Fax: +81-45-241-8030

KOREA**COMET BICYCLE ASSOCIATION**

B1. 1015-3 Sinjungdong

Yangchungu, SEOUL

Phone: +82-2-26421764

Fax: +82-2-26421765

NEW ZEALAND**WH WORRALL CO. LTD.**

43 Felix St./Penrose - P.O. Box 12481
AUCKLAND

Phone: +64-9-6360641

Fax: +64-9-6360631

NORWAY**MARKER SCANDINAVIA**

Ledreborg Alle 10

4320 LEJRE - DENMARK

Phone: +45-70228075

Fax: +45-46498088

SINGAPORE**TRIMEN VENTURES PTE LTD**

705 Sims Drive

#01-16 Shun Li Industrial Complex

Singapore 387384

Tel: +65 6354 3030

Fax: +65 6354 3020

SLOVAC REPUBLIC**ZANZO S.R.O.**

Kysucky Lieskovec 421

02334 BRATISLAVA

Tel. +421-245-523721

Fax +421-245-249404

SOUTH AFRICA**CYCLING J&J (PTY) LTD.**

169 Meerlust Street

Willow Glen - PRETORIA

Tel. +27-012-8075570

Fax +27-012-8074267

SPAIN**CAMPAGNOLO IBERICA S.L.**

Avda. de Los Huetos 46 Pab. 31
01010 VITORIA

Phone: +34-945-217195

Fax: +34-945-217198

SWEDEN**MARKER SCANDINAVIA**

Ledreborg Alle 10

4320 LEJRE - DENMARK

Phone: +45-70228075

Fax: +45-46498088

SWITZERLAND**PIERO ZURINO AG**

Flawilerstrasse 3a

9500 WIL SG

Phone: +41-71-9236001

Fax: +41-71-9236353

U.G.D. SPORT DIFFUSION S.A.

La Taille - 2053 CERNIER

Phone: +41-32-8536363

Fax: +41-32-8536464

TAIWAN, MAINLAND CHINA, VIETNAM**COLMAX INTERNATIONAL LTD**

No. 42, Alley 30, Lane 300

Section 2, Jhong Hwa S. Road

Tainan 702, TAIWAN

Phone: +886-6-265 6001

Fax: +886-6-265 1388

UNITED KINGDOM**ITALIAN CYCLE PRODUCTS LIMITED**

Unit 3, Napoleon Business Park

Wheterby Road - DERBY - DE24 8HL

Phone: +44-01332-371176

Fax: +44-01332-371179

UNITED STATES**CAMPAGNOLO NORTH AMERICA INC.**

5431 Avenida Encinas, Suite C

CARLSBAD, CA 92008

Phone: +1-760-9310106

Fax: +1-760-9310991

OCHSNER INT. INC.

246 E. Marquardt Drive

WHEELING - IL 60090-6430

Phone: +1-760-9310106

Fax: +1-760-9310991

QUALITY BICYCLES PRODUCTS

6400 W. 105th Street

BLOOMINGTON - MN 55438-2554

Phone: +1-952-941-9391

Fax: +1-952-941-9799

THE HAWLEY COMPANY, INC.

1181 South Lake Drive

LEXINGTON - SC 29073-7744

Tel. +1-803.359.3492 x 192

Fax +1-803.359.1343



CAMPAGNOLO IN THE WORLD

ITALY

CAMPAGNOLO S.R.L.
Via della Chimica, 4
36100 Vicenza - ITALY
Phone: +39-0444-225500
Fax: +39-0444-225400

FRANCE

CAMPAGNOLO FRANCE EURL
ZA du Tissot - 42530 St Genest - Lerpt
FRANCE
Phone: +33-477-556305
Fax: +33-477-556345

GERMANY

CAMPAGNOLO DEUTSCHLAND GMBH
Alte Garten 62
51371 Leverkusen - GERMANY
Phone: +49-214-206953-0
Fax: +49-214-206953-15

Agencies:

AUSTRALIA

CYCLING PROJECTS
Shop 1 - 86 King Street
NSW 2193 Ashbury - AUSTRALIA
Tel. +61-2-97992407
Fax +61-2-97992107

BENELUX

INTERNATIONAL
CYCLE CONNECTION I.C.C.
Handelspoort 3A
4538 BN Terneuzen
NEDERLAND
Tel. + 31 (0)115 649321
Fax + 31 (0)115 649110

JAPAN

CAMPAGNOLO JAPAN LTD
65 Yoshida-cho, Naka-ku, Yokohama
231-0041 JAPAN
Phone: +81-45-264-2780
Fax: +81-45-241-8030

SPAIN

CAMPAGNOLO IBERICA S.L.
Avda. de Los Huetos 46. pab. 3-2ª fila
01010 Vitoria - SPAIN
Phone: +34-945-217195
Fax: +34-945-217198

UNITED STATES

CAMPAGNOLO NORTH AMERICA INC.
5431 Avenida Encinas, Suite C -
CARLSBAD CA 92008 - U.S.A.
Phone: +1-760-9310106
Fax: +1-760-9310991

EAST EUROPE

FIRMA GALLIZIA
10. Oktoberstrasse 7 - 9800
Spittal/Drau AUSTRIA
Tel. +43-4762/2275
Fax +43-4762/2275

DENMARK - SWEDEN - NORWAY- FINLAND

MARKER SCANDINAVIA
Ledreborg Alle 10 - DK-4320 Lejre
DENMARK
Tel. +45-70228075
Fax +45-46498088

Service and technical Information:

ITALY (CENTRAL)

Technical Information
Phone: +39-0444-225600
Fax: +39-0444-225400
Service Center
Phone: +39-0444-225605
Fax: +39-0444-225606

FRANCE

Phone: +33-477-554449
Fax: +33-477-556345

GERMANY

Phone: +49-214-206953-20
Fax: +49-214-206953-15

SOUTH AMERICA AND MEXICO

GEORGE PANARA
Sao Paulo - BRASIL
Tel.: +55 11 4436 9123
Fax: +55 11 4436 12 13

TAIWAN, MAINLAND CHINA, VIETNAM

COLMAX INTERNATIONAL LTD
No. 42, Alley 30, Lane 300
Section 2, Jhong Hwa S. Road
Tainan 702, TAIWAN
Tel. +886-6-265 6001
Fax +886-6-265 1388

SPAIN

Phone: +34-945-217195
Fax: +34-945-217198

U.S.A.

Phone: +1-760-9310106
Fax: +1-760-9310991

UNITED KINGDOM

SELECT CYCLE COMPONENTS
The White House
Main Street
NEWTON NI13 8HN - ENGLAND
Tel. +44-0780260628
Fax +44-1949-829039